



U.S. PECAN MARKET ANALYSIS

AMERICAN PECAN COUNCIL

DATA THRU FEBRUARY
PUBLISHED IN APRIL 2026

TABLE OF CONTENTS

I. Executive Summary

II. Supply

- a. Receipts
- b. Imports
- c. Inventory

III. Demand

- a. Domestic Sales
- b. Exports

IV. Global Markets

- a. Global Pecan Trade
- b. Other Nuts

AUTHOR'S NOTE



The **U.S. Pecan Market Analysis** is a monthly, analysis-focused supplement to the American Pecan Council's industry position survey. The report combines handler reported data with U.S. government statistics and market analysis to create a holistic picture of pecan markets.

The report features an executive summary outlining the overall market balance and the latest trends in pecan market fundamentals along with an array of graphs related to pecan supply, demand and international markets in an appendix.

Several graphs also contain links to data explainer slides, but please feel free to reach out if anything is unclear.

If you have any questions, comments or suggestions on how to improve the report, please reach out to industry@americanpecan.com.

ABOUT THE AUTHOR

Will Loux

From growing up on a corn and soybean farm in Iowa to working in agricultural policy and economics in Washington, DC, Will has quickly developed a reputation as a preeminent expert in global ag markets with close connections to farmers, processors, trading companies and policy officials.

In addition to his economic consulting work in support of the American Pecan Council under Loux Analytics, Will provides critical economic and analytical insight as Senior Vice President of Global Economic Affairs for both the National Milk Producers Federation and the U.S. Dairy Export Council.

In this role, he leads both organizations' economic efforts, managing a team of in-demand analysts that, in 2024 alone, delivered over 100 presentations to external audiences, spearheaded the dairy sector's expansive "State of the Industry" report that forecasted dairy production, processing, consumption and global trade to 2030, and helped forge an innovative \$20+ million export program for dairy cooperatives.

Will also offers his economic expertise beyond the U.S.' borders as a member of the Standing Committee on Dairy Policies and Economics at the International Dairy Federation – the global trade association representing dairy sectors from around the world – and Executive Director of the National Milk Producers Federation's Exports and Trade program.



NOTES ON THE DATA

- The data featured in the report comes from a combination of both U.S. government statistics, the American Pecan Council's Industry Position Report, and international trade statistics. Citations are noted on the bottom left corner of each slide. Any calculations made off the original data are explicitly noted.
 - The data for the industry position report can be found on APC's website: <https://americanpecan.com/view-our-active-reports/>
- Marketing years reported in the data begin on September 1 and end August 31 to align with standard reporting by the American Pecan Council
- In-Shell to Shelled conversion ratio estimated at 0.5 for U.S. and Mexico data; 0.66 for South Africa
- The global market data in Section IV of the appendix is an aggregation of all available trade data. It utilizes official export and import data from multiple countries to create an aggregate measure of pecans traded across international borders.
 - Unfortunately, given the delay in publishing statistics by certain reporting countries, the global market information lags the rest of the data by a month.

EXECUTIVE SUMMARY



PECAN MARKET ANALYSIS

Despite the season starting off with plenty of concerns around a weak harvest in the eastern U.S. potentially compounding historically low stocks, handler reported receipts and inventories have surged following the western harvest. Receipts in February came in virtually identical to the past two years, but an 8% revision in the January data combined with handler reported inventories now 7% above last year signal the tightness in supplies may be alleviating. Furthermore, domestic sales – both by our team’s domestic utilization calculation and handler reported sales – are lagging prior year levels by 65% and 31%, respectively. Still, on the bullish side of the equation, imports from Mexico remain at historically low levels, while exports have noticeably improved to start 2026. Finally, on the data front, after several months, U.S. Census data is back on schedule. Meaning, in addition to this month’s report including both January and February import and export data, several other aggregate charts, including domestic utilization and aggregate supply and demand measures (see pages 15-17), are also now fully caught up with APC data.

RECEIPTS

In contrast to a surge in January receipts, which were revised higher since the publication of last month’s Market Analysis, February receipts were much more modest, falling 2% year-over-year. With 238 million lbs. of pecan receipts recorded through February, marketing YTD receipts are holding near the 5-year average but are 10% higher than last year’s level.

INVENTORY

While both APC and USDA data are showing inventories rising seasonally, there is a noticeable variation in the year-over-year comparisons. The biggest discrepancy is with in-shell inventories, wherein APC handlers are reporting stocks sitting 6% above last year, while USDA Cold Storage trails 2025 levels by 5%. Most likely, USDA is simply lagging as a result of the better-than-anticipated harvest during the seasonal peak.

DOMESTIC DEMAND

The most recent data continues to suggest that domestic sales are under pressure as handler sales and utilization both trail last year significantly. In fact, handlers reported the lowest monthly volume of domestic sales since April 2023. While not welcome news, they are sliding during the seasonal trough of consumption rather than over the holidays, limiting some of the overall impact.

GLOBAL MARKETS

In contrast to the rest of this month’s data, the trade stats for January and February were clearly bullish. U.S. pecan exports increased for two straight months – a welcome change of pace after declining 14 out of the last 15 months. At the same time, imports continue to fall. At just under 88 million lbs. on an in-shell basis, U.S. imports are at the lowest point since 2008/09 through this point in the season.

GRAPH OF THE MONTH



MARKET INSIGHTS

With the effective closure of the Strait of Hormuz, U.S. pecan exports to the Gulf States will undoubtedly be heavily impacted, if not completely halted, until the conflict is resolved. Over the last two seasons, the U.S. exported the equivalent of 8 million lbs. of in-shell pecans to members of the Gulf Cooperation Council (GCC) – most of which went to Saudi Arabia and UAE. In fact, the GCC accounted for 7% of U.S. pecan exports last season.

With shipping to the Gulf of Arabia largely confined to just the port of Muscat in Oman and Jeddah in the Red Sea, freight to the region has soared. The price of a 40-foot dry box from Rotterdam to Jeddah has soared from \$1,355 the week before the conflict began to over \$5,000 as of the last week in March, according to Drewry.

Looking ahead, a significant portion of U.S. pecan exports will be stalled by the rapid rise in freight, insurance and simply the inability to reach customers so long as the strait remains closed. While not a massive loss to global pecan consumption, the loss of demand is still bearish, particularly as other producers, including Mexico, ship to the GCC as well. Just as importantly, some of the other effects of the conflict may turn out to be particularly pernicious to pecan growers – most notably, the rising cost and limited availability of fertilizer.

Export Impact of the Strait of Hormuz Closure

U.S. Pecan Exports to GCC by Season
(In-Shell Basis)

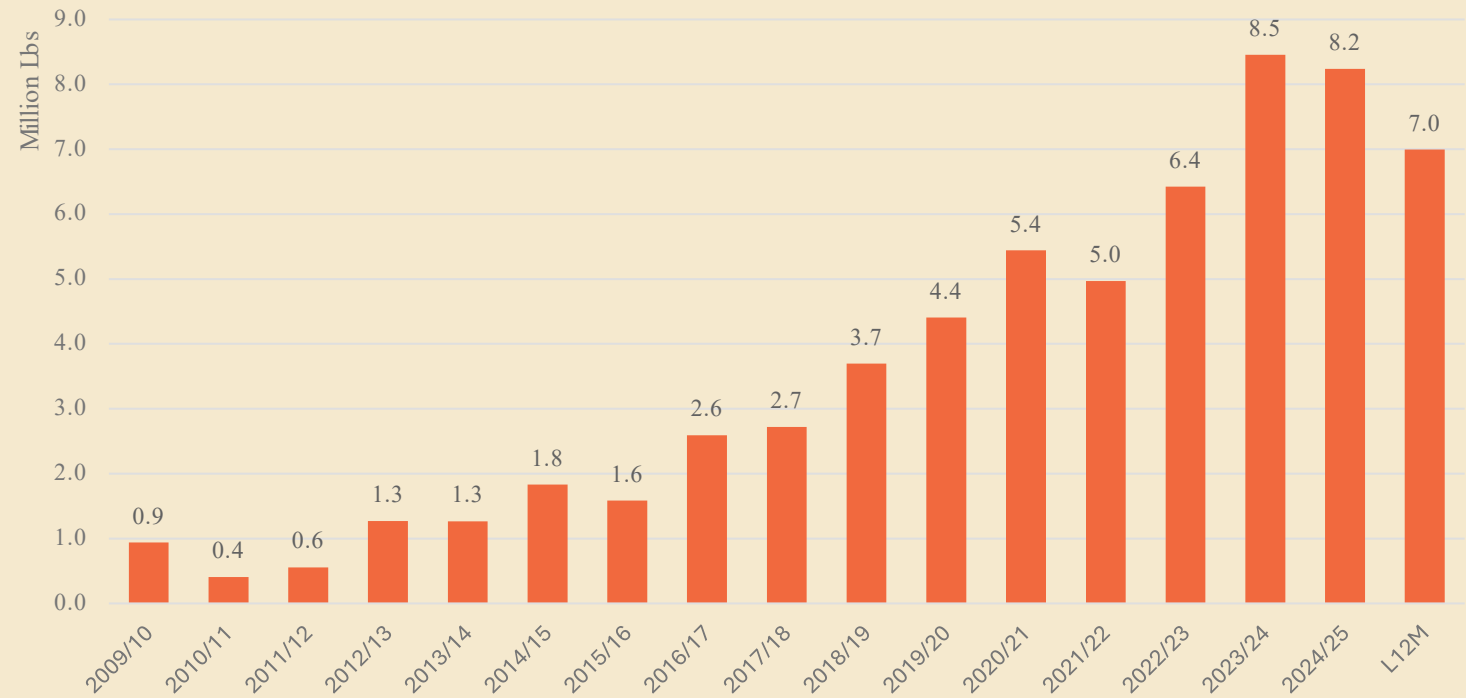

CUMULATIVE HANDLER REPORTED RECEIPTS

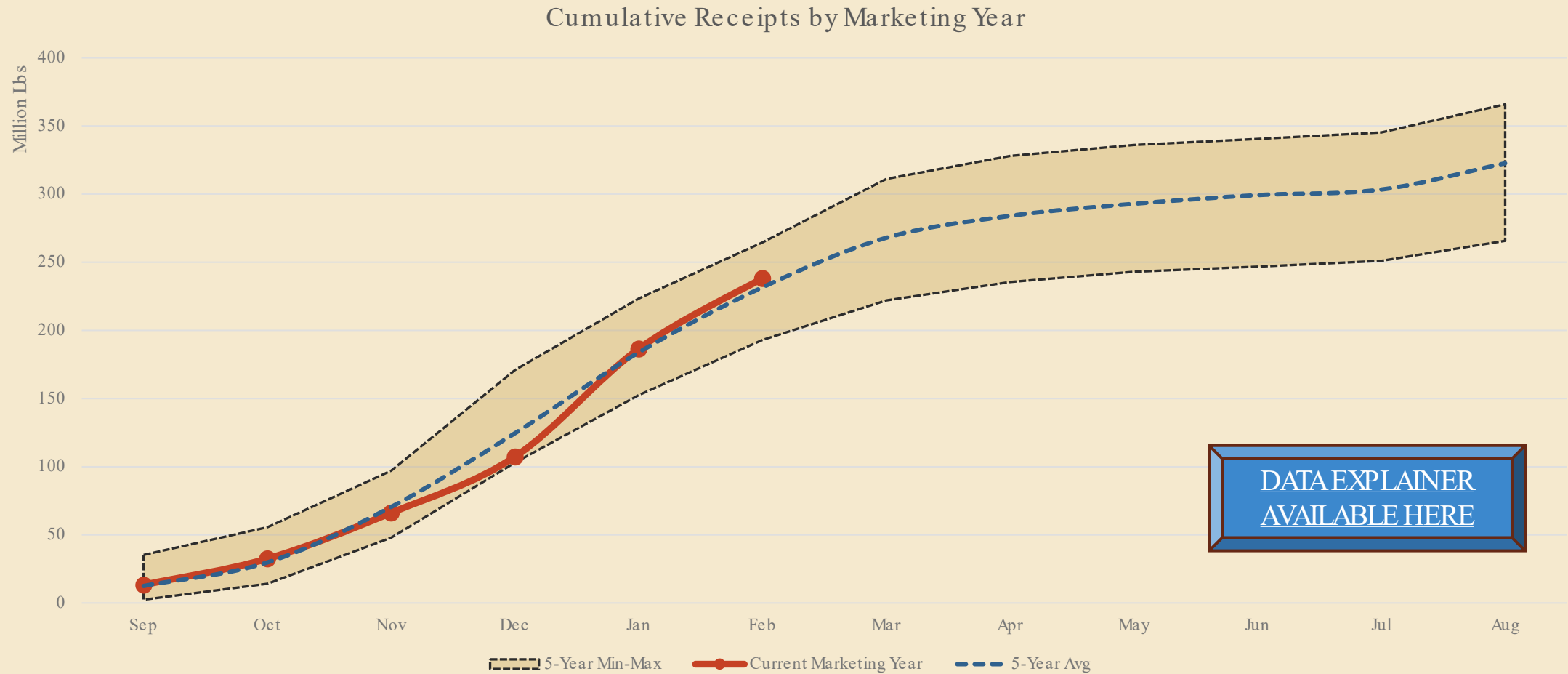

TOTAL HANDLER REPORTED RECEIPTS

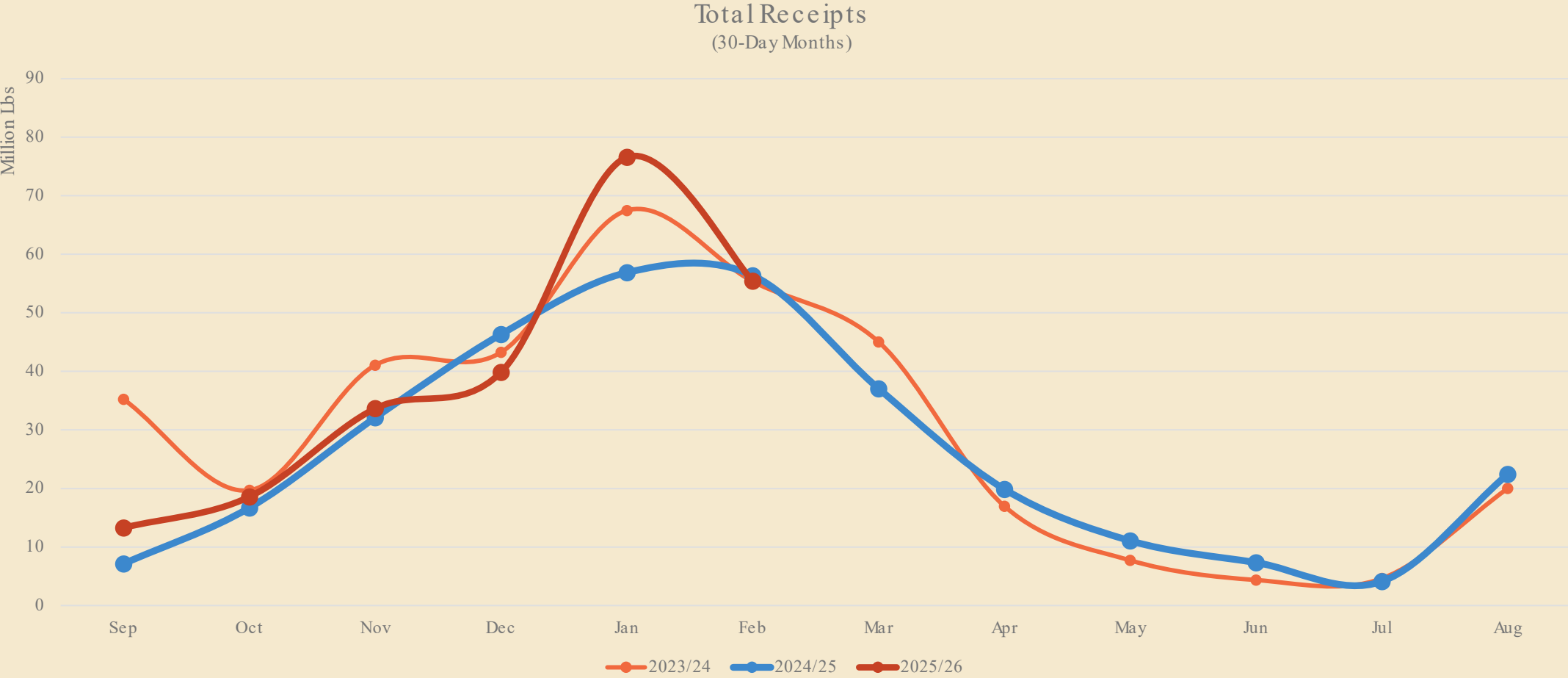

U.S. CENSUS REPORTED IMPORTS

Imports Reported by U.S. Census Bureau
(Total In-Shell Basis, 30-Day Months)

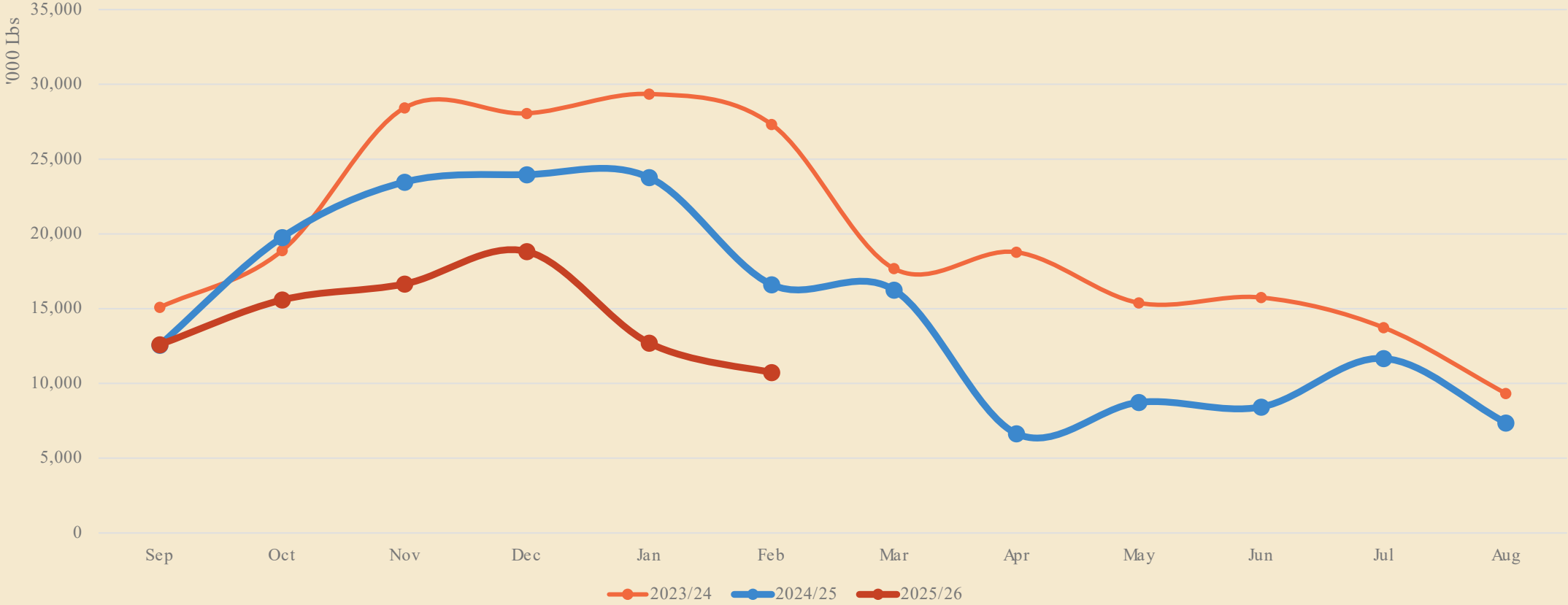

HANDLER REPORTED INVENTORY

Inventory Reported by Handlers
(Total In-Shell Basis)

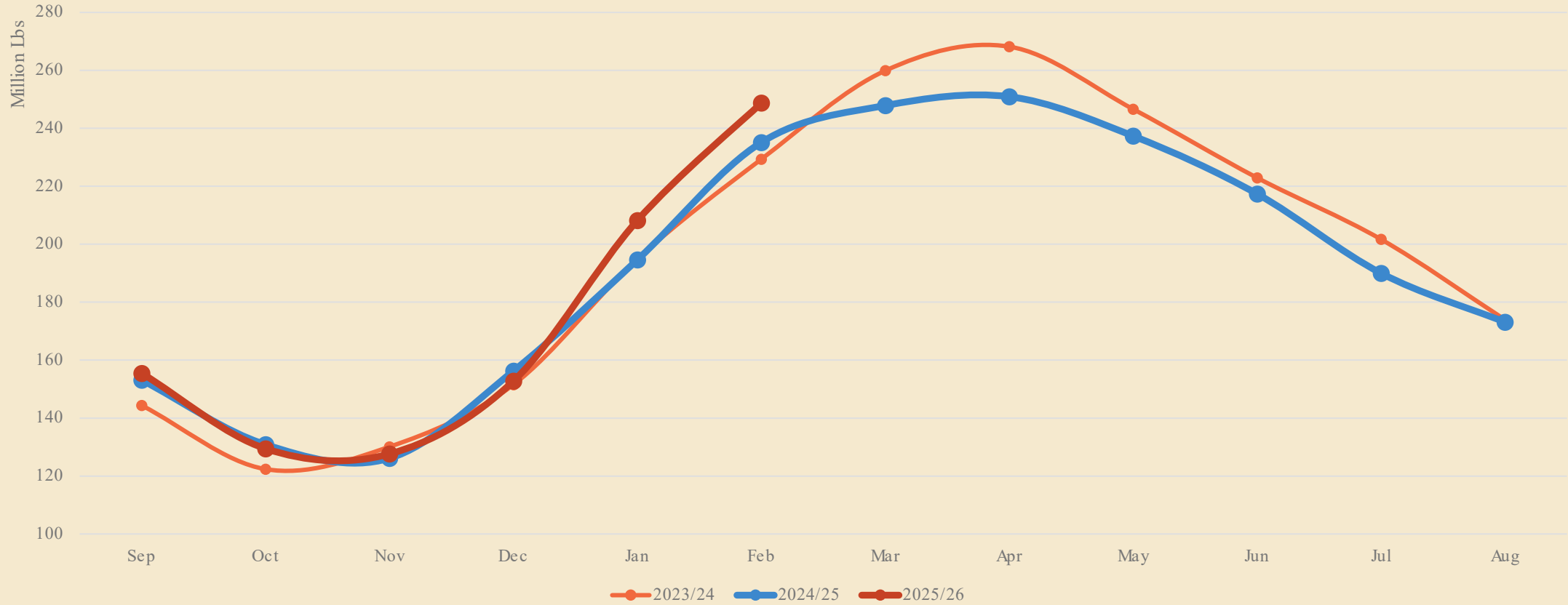

DOMESTIC UTILIZATION

Estimated Total Domestic Utilization
(Total In-Shell Basis, 30-Day Months)

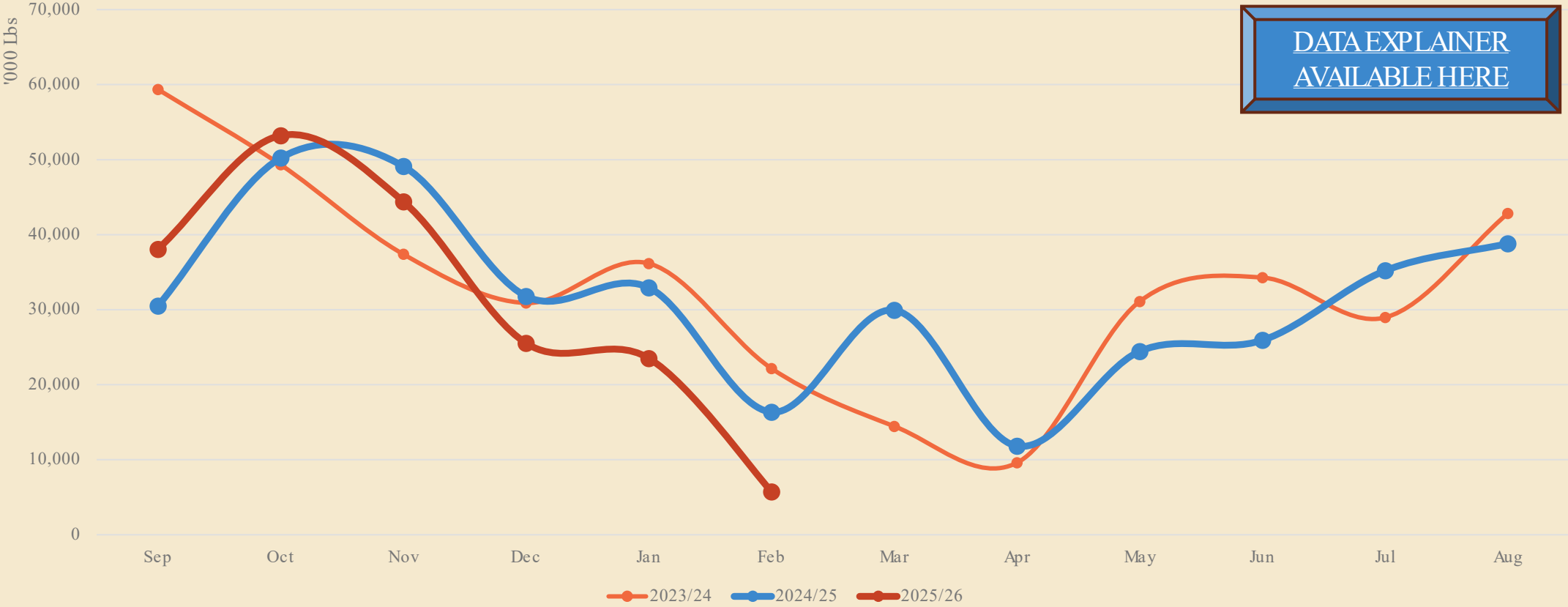

[DATA EXPLAINER
AVAILABLE HERE](#)

HANDLER REPORTED DOMESTIC SALES

Domestic Shipments Reported by Handlers
(Total In-Shell Basis, 30-Day Months)

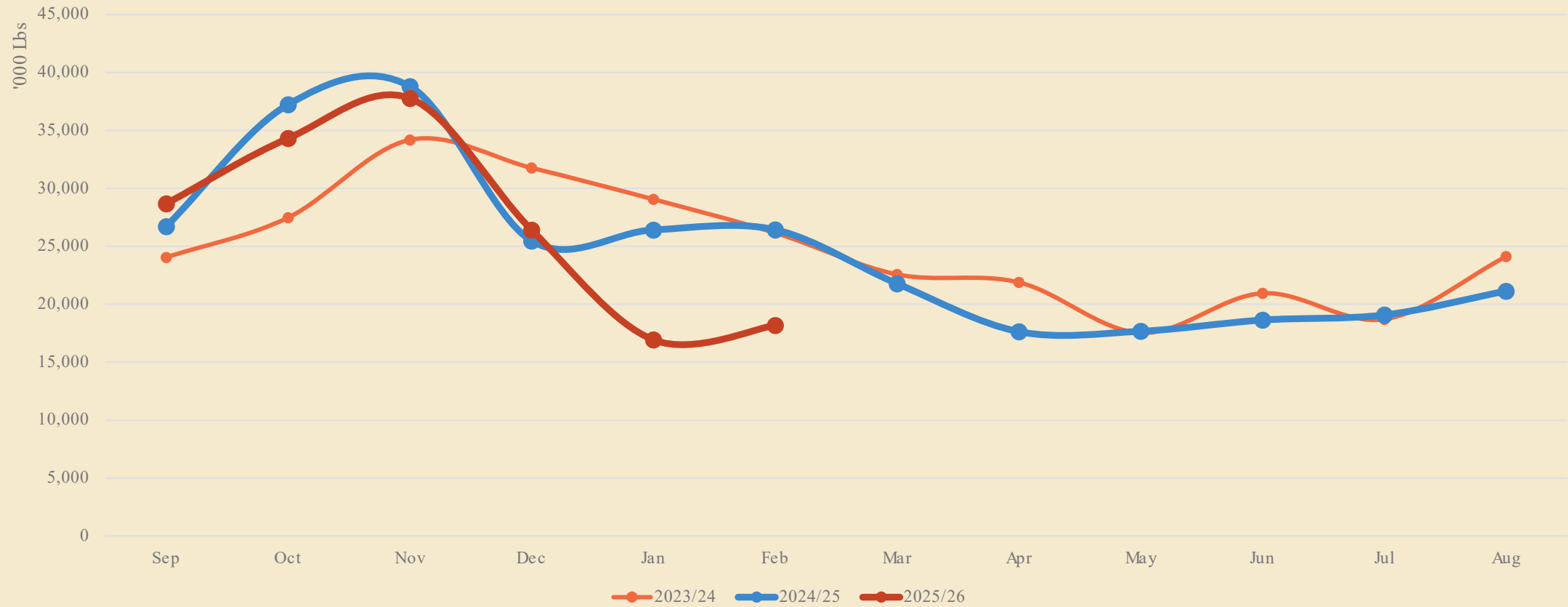

U.S. CENSUS REPORTED EXPORTS

Exports Reported by U.S. Census Bureau
(Total In-Shell Basis, 30-Day Months)

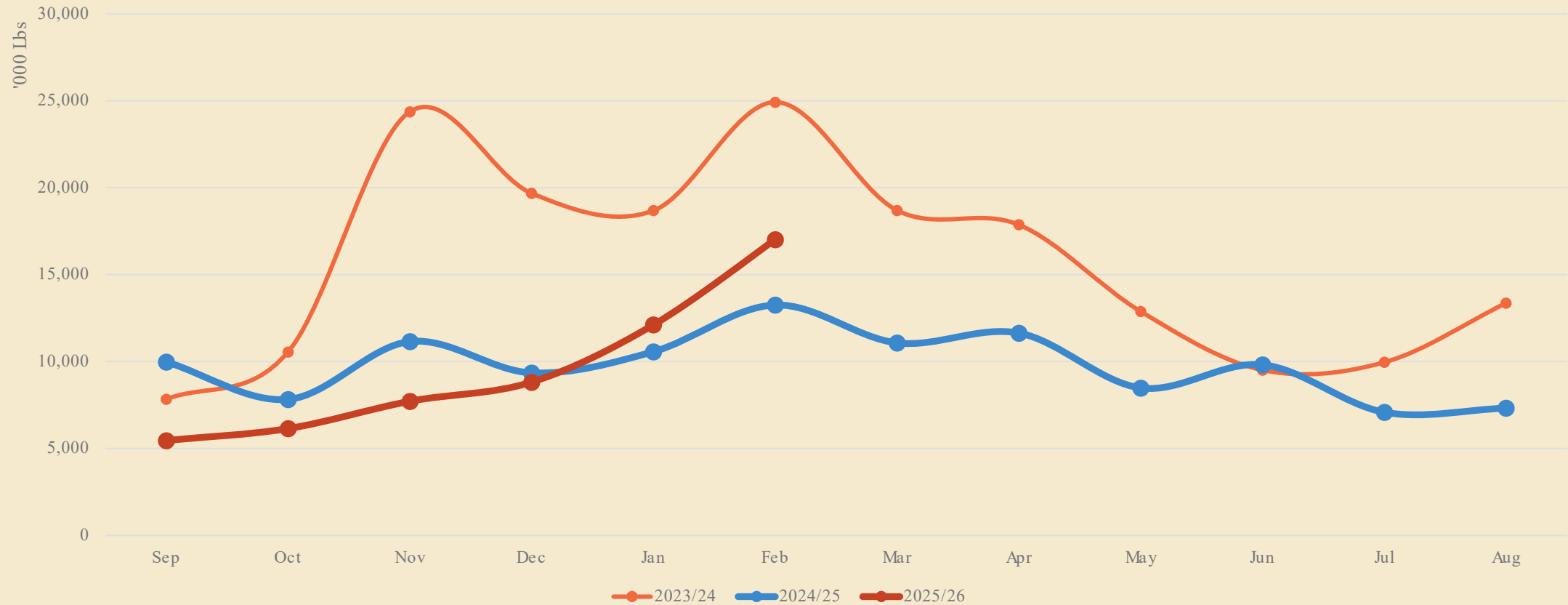

NEW SEASON'S SUPPLY AND DEMAND

Cumulative New U.S. Pecan Supply and Demand
(Handler+Census Data)

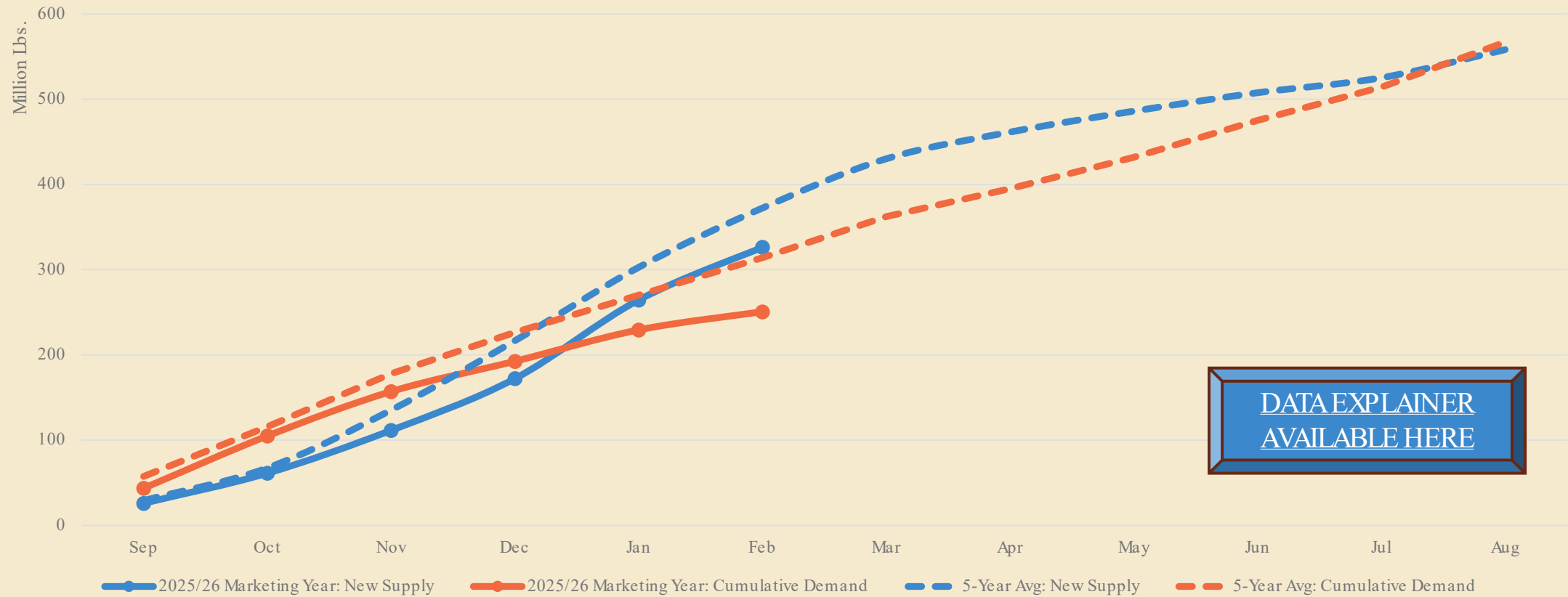

DATA EXPLAINER
AVAILABLE HERE

TOTAL SUPPLY-DEMAND BALANCE

Cumulative U.S. Pecan Supply and Demand
(Handler+Census Merged Data, Total Supply Incl. Inventory)

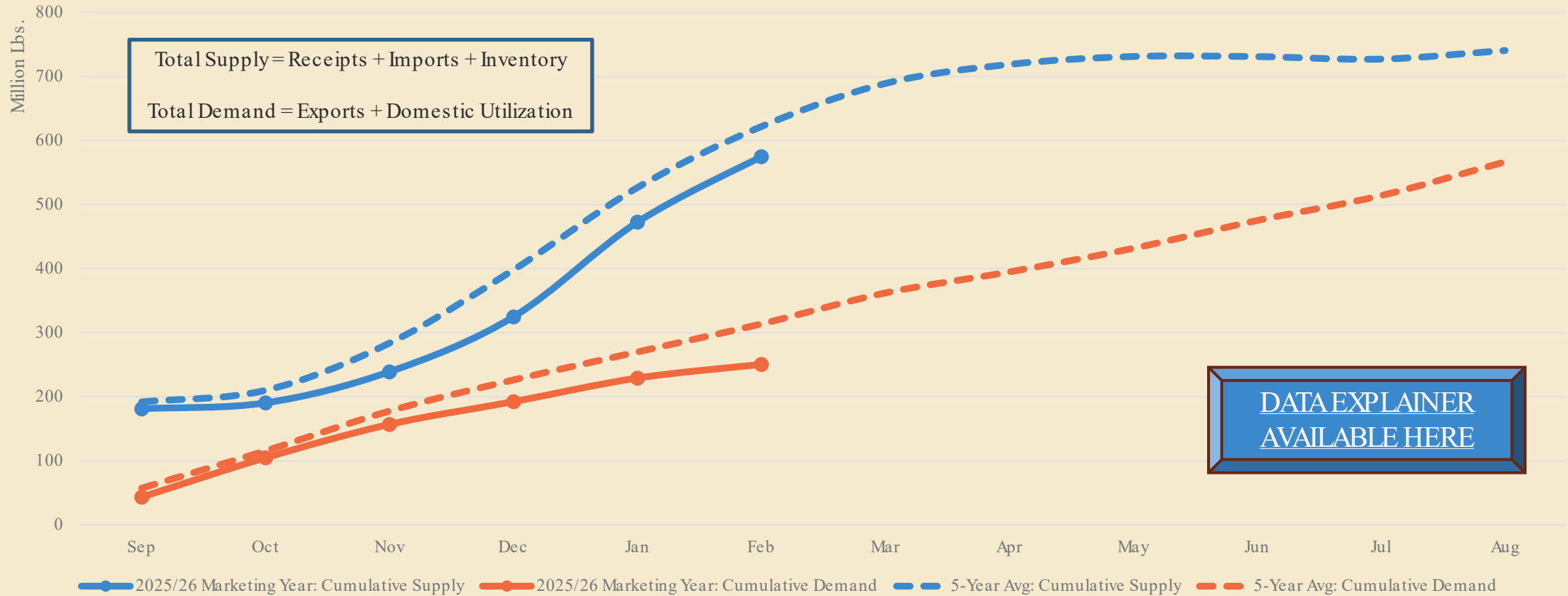

TOTAL SUPPLY-DEMAND BALANCE

Cumulative Pecan Supply-Demand Balance
(Handler+Census Merged Data, Total Supply Incl. Inventory)

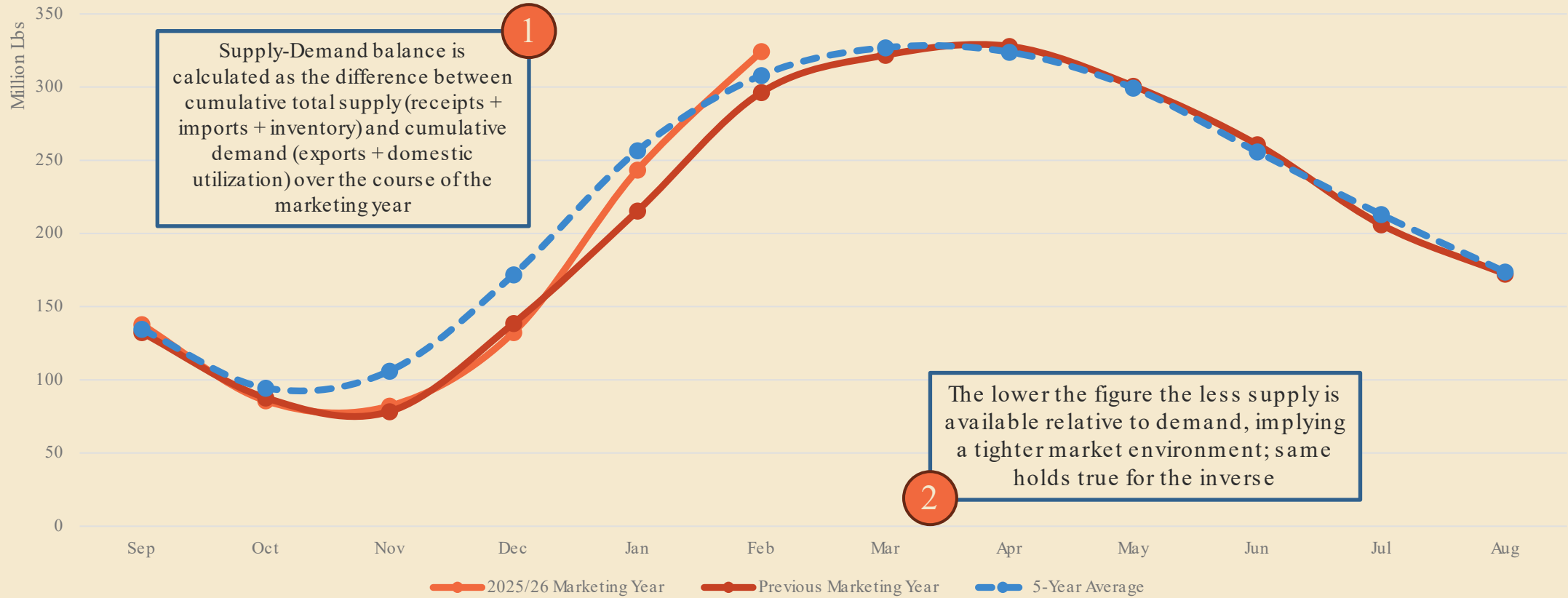

PECAN EXPORT PRICES

Average Export Value of U.S. Shelled Pecans

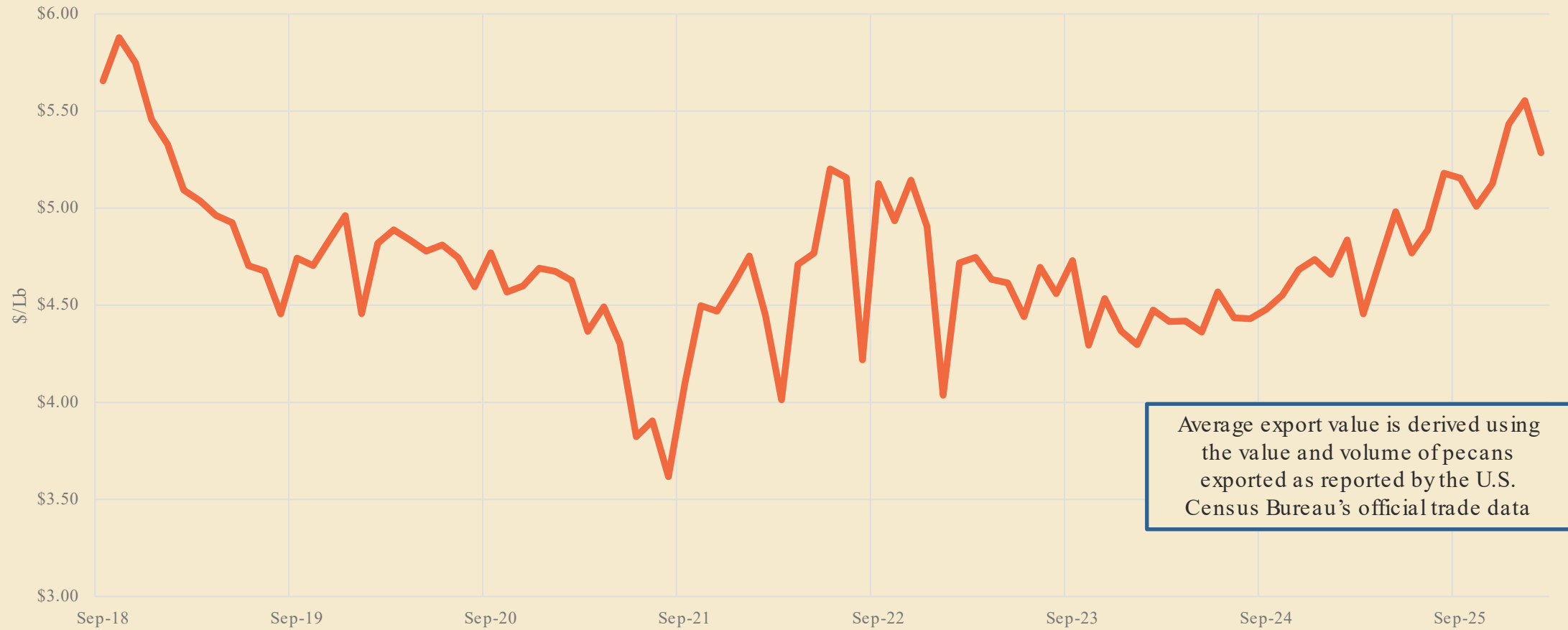

Average export value is derived using the value and volume of pecans exported as reported by the U.S. Census Bureau's official trade data

PECAN EXPORT PRICES

Average Pecan Export Prices
(Price per Point)

The global pecan price reported below is the aggregated average unit value of all pecan exports (shelled and in-shell) from all major exporters, most notably the U.S., Mexico and South Africa, as reported by their official trade statistics

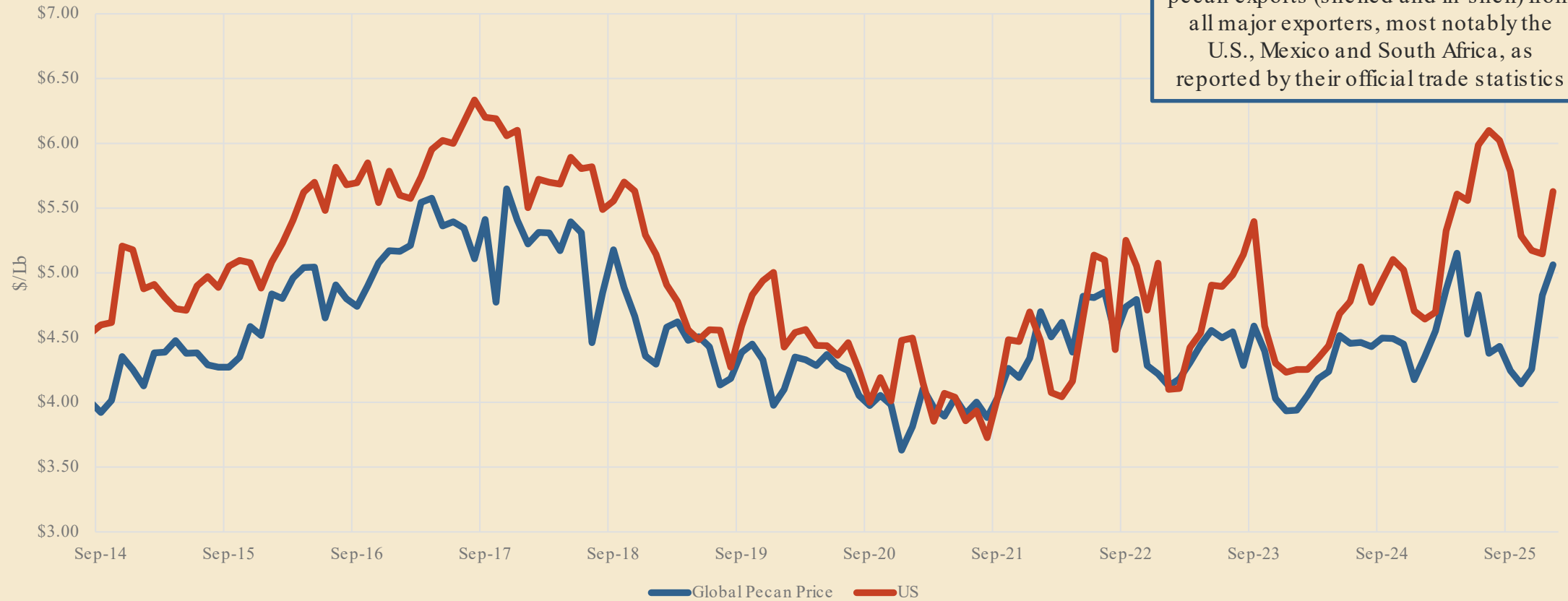

HANDLER DATA: FEB 2026

YOY %Δ

YOY Vol. Δ

Trending

RECEIPTS

[GRAPHS](#)

51.74 Mil Lbs

-2%

-0.9 mil lbs



IMPORTS

[GRAPHS](#)

2.95 Mil Lbs

+41%

+0.9 mil lbs



DOMESTIC
SHIPMENTS

[GRAPHS](#)

16.97 Mil Lbs

-31%

-7.7 mil lbs



EXPORTS

[GRAPHS](#)

6.94 Mil Lbs

+7%

+0.5 mil lbs



INVENTORY

[GRAPHS](#)

248.7 Mil Lbs

+6%

+13.6 mil lbs



USDA DATA: JAN & FEB 2026

YOY %Δ

YOY Vol. Δ

Trending

JAN IMPORTS	GRAPHS	13.12 Mil Lbs	-47%	-11.4 Mil Lbs	↘
FEB IMPORTS	GRAPHS	10.02 Mil Lbs	-35%	-5.5 Mil Lbs	↘
JAN EXPORTS	GRAPHS	12.52 Mil Lbs	+15%	+1.6 Mil Lbs	↗
FEB EXPORTS	GRAPHS	15.89 Mil Lbs	+28%	+3.5 Mil Lbs	↗
FEB INVENTORY	GRAPHS	239.97 Mil Lbs	-4%	+11.1 Mil Lbs	↗

TABLE OF CONTENTS

Supply

- a. Receipts
- b. Imports
- c. Inventory

Demand

- a. Domestic Sales
- b. Exports

Global Markets

- a. Global Pecan Trade
- b. Other Nuts

DATA APPENDIX



- The data featured in the report comes from a combination of both U.S. government statistics, the American Pecan Council's Industry Position Report, and international trade statistics. Citations are noted on the bottom left corner of each slide. Any calculations made off the original data are explicitly noted.
 - The data for the industry position report can be found on APC's website: <https://americanpecan.com/view-our-active-reports/>
- Marketing years reported in the data begin on September 1 and end August 31 to align with standard reporting by the American Pecan Council
- In-Shell to Shelled conversion ratio estimated at 0.5 for U.S. and Mexico data; 0.66 for South Africa
- The global market data in Section IV of the appendix is an aggregation of all available trade data. It utilizes official export and import data from multiple countries to create an aggregate measure of pecans traded across international borders.
 - Unfortunately, given the delay in publishing statistics by certain reporting countries, the global market information lags the rest of the data by a month.

PECAN SUPPLY



HANDLER RECEIPTS



TOTAL RECEIPTS

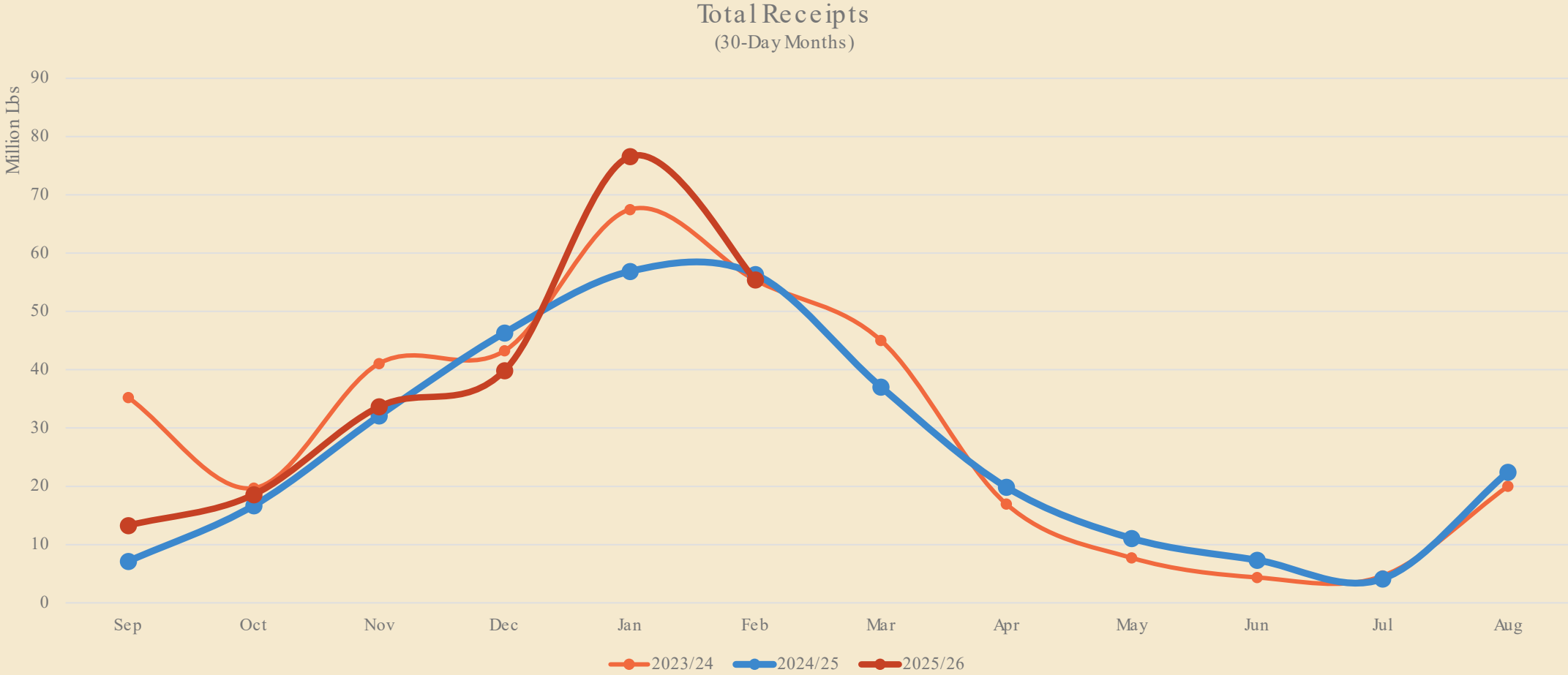

TOTAL RECEIPTS

Cumulative Receipts by Marketing Year

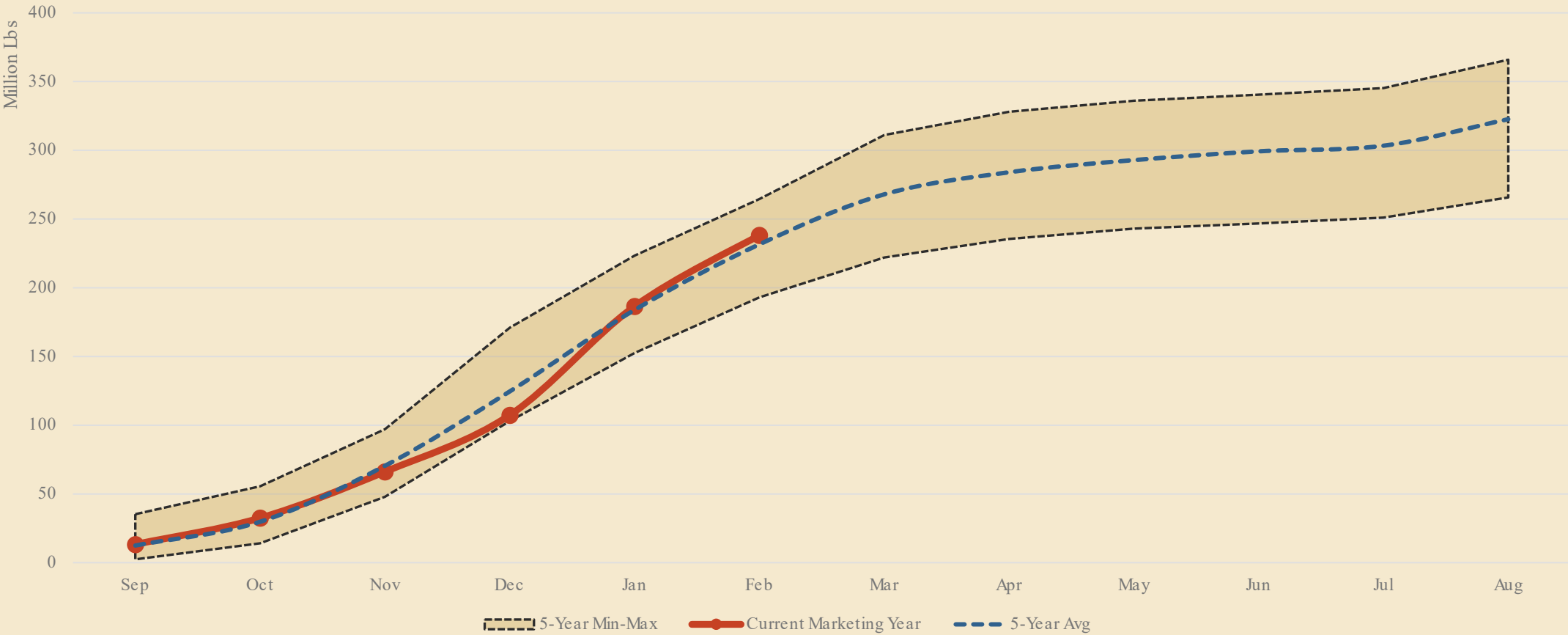

TOTAL RECEIPTS

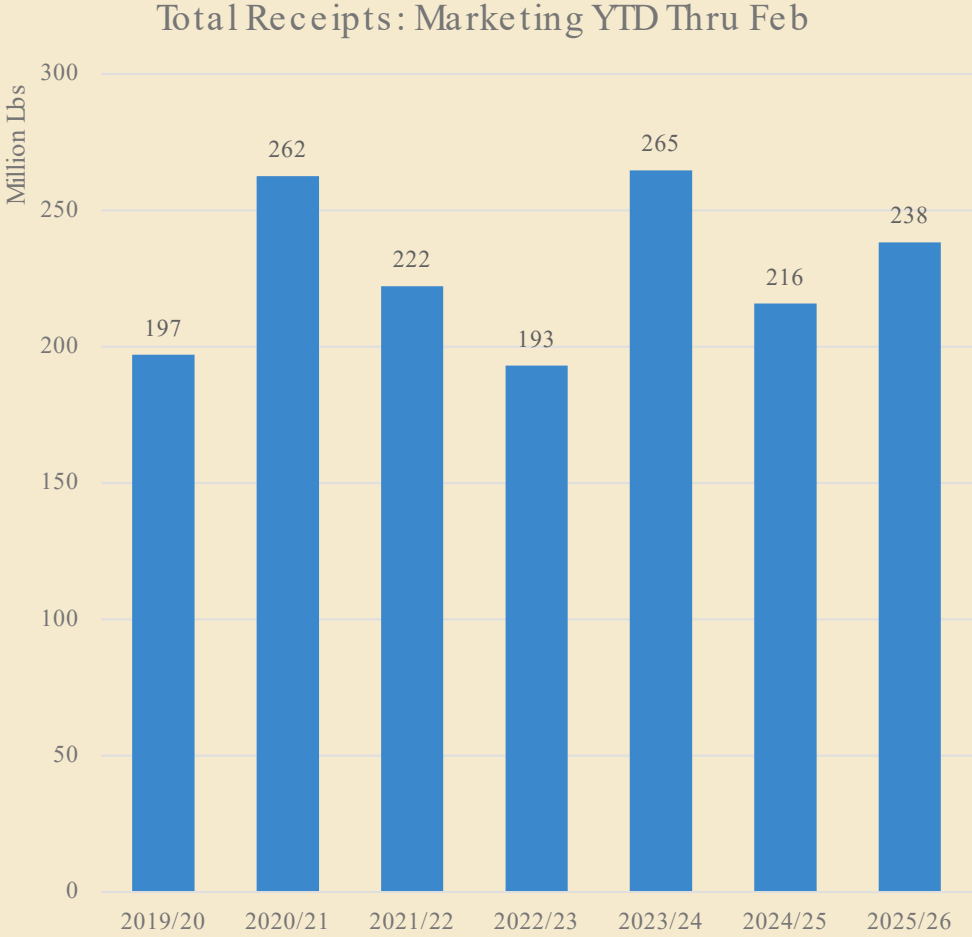
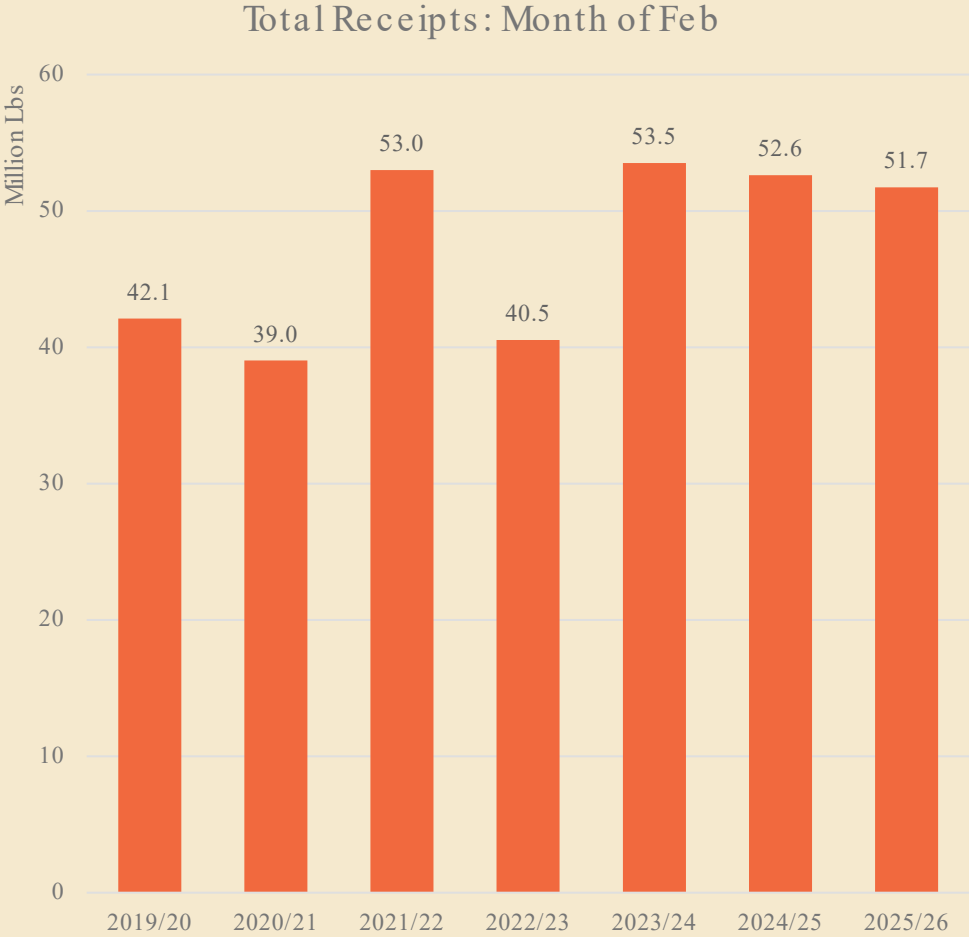

TOTAL RECEIPTS: BREAKDOWN

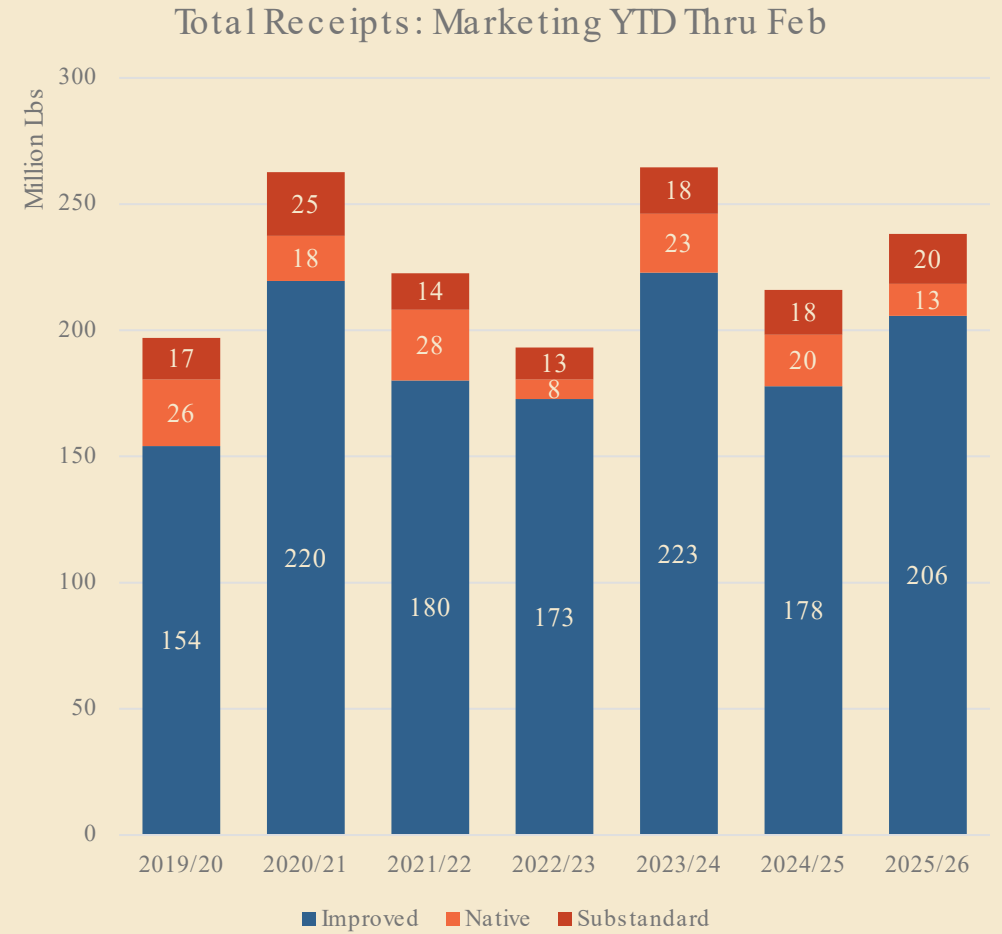
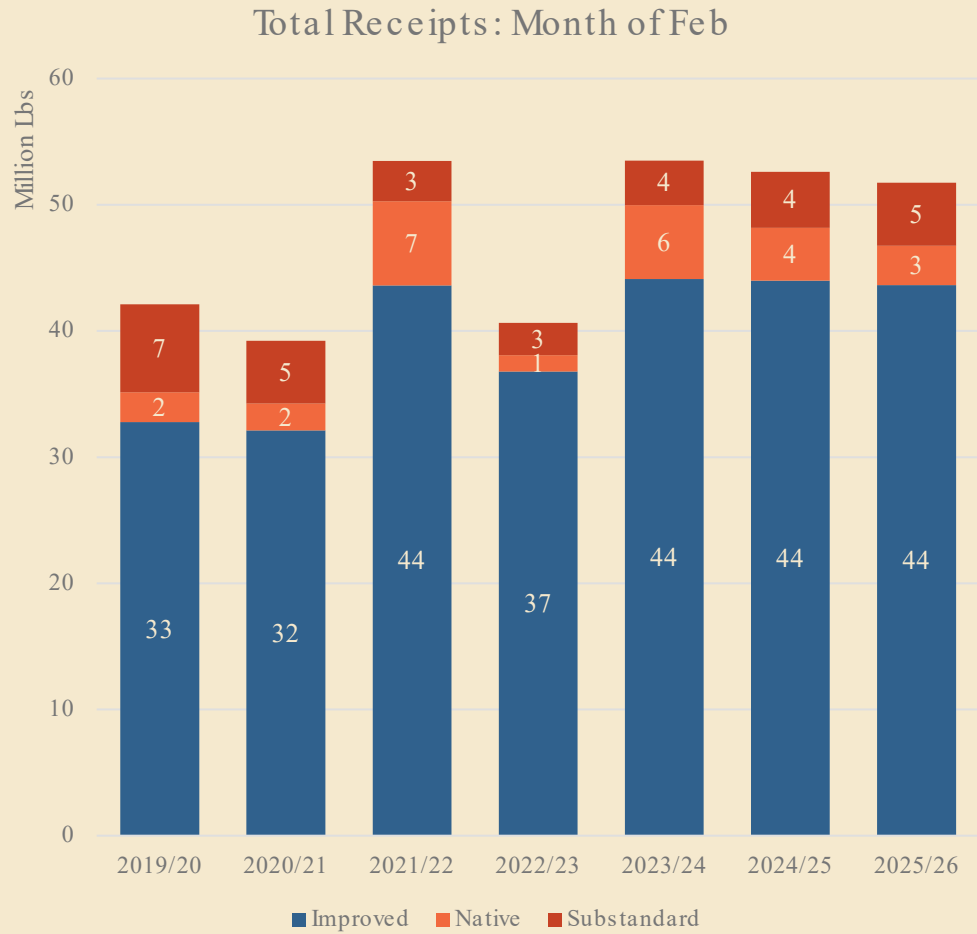

IMPORTS



HANDLER REPORTED IMPORTS

Imports Reported by Handlers
(Total In-Shell Basis, 30-Day Months)

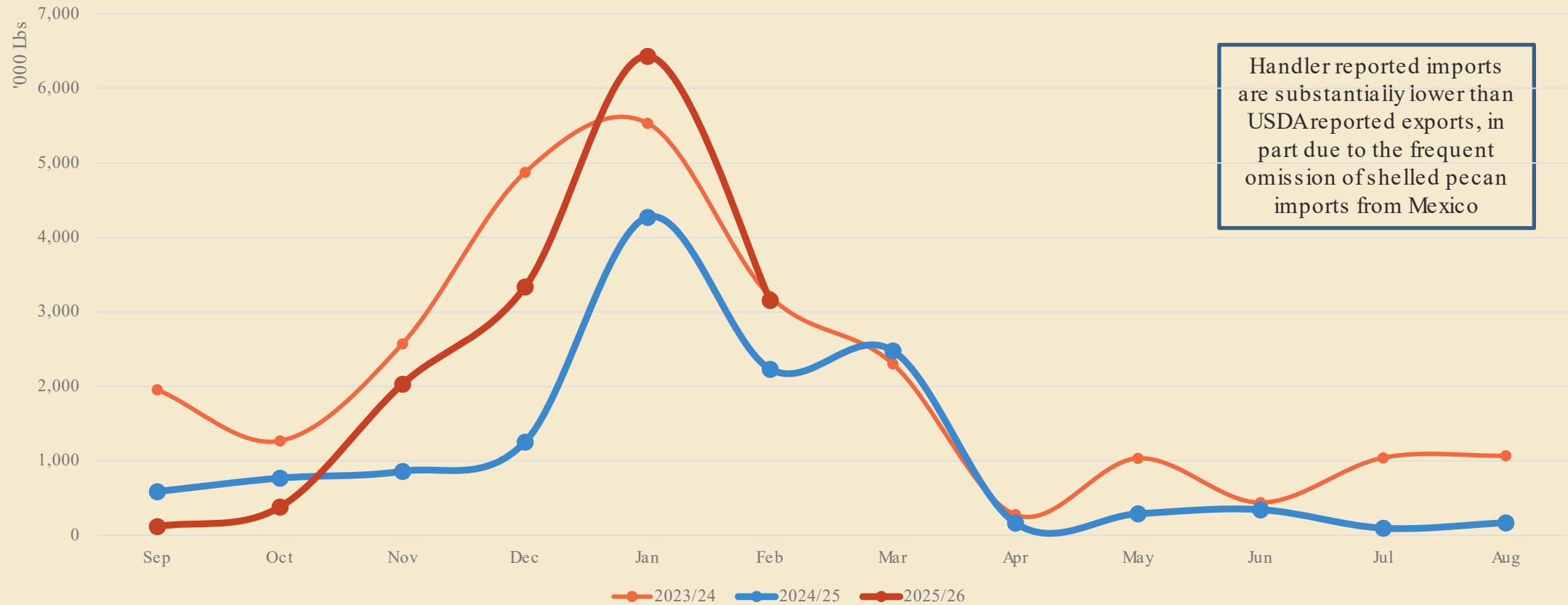

U.S. CENSUS REPORTED IMPORTS

Imports Reported by U.S. Census Bureau
(Total In-Shell Basis, 30-Day Months)

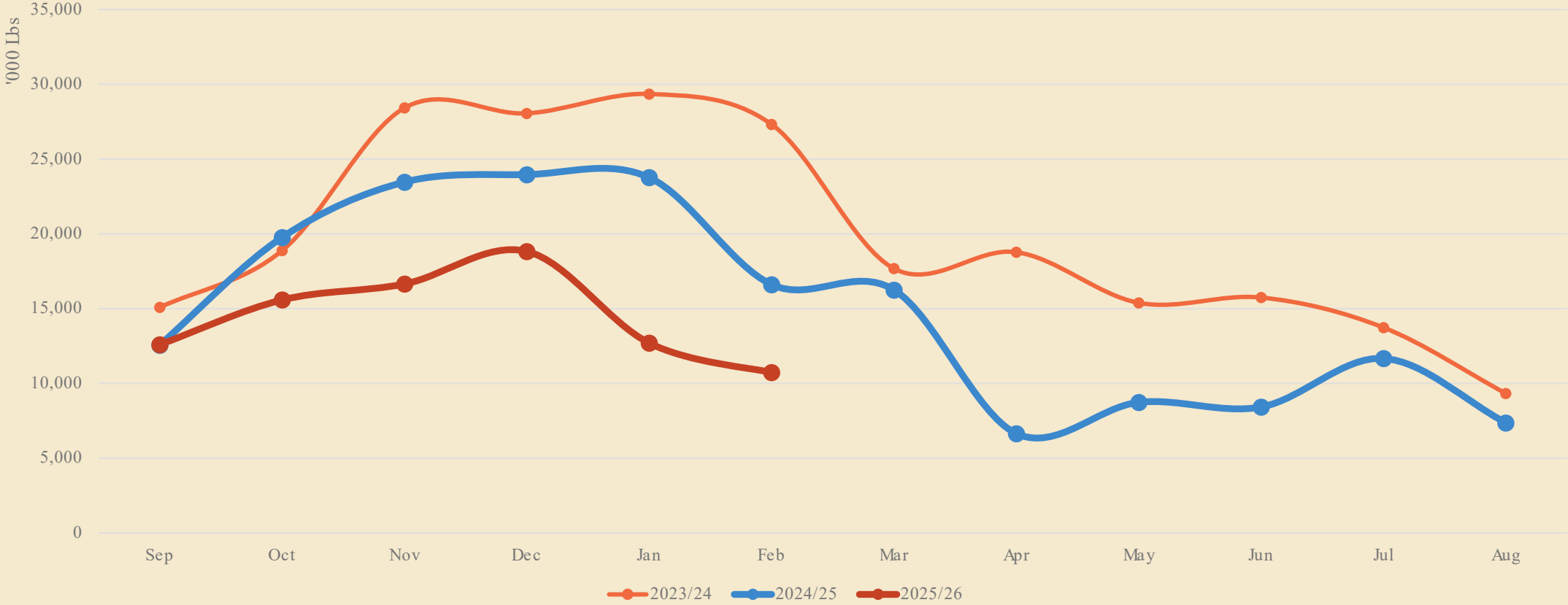

U.S. CENSUS REPORTED IMPORTS

Imports Reported by U.S. Census Bureau
(Shelled Meats, 30-Day Months)

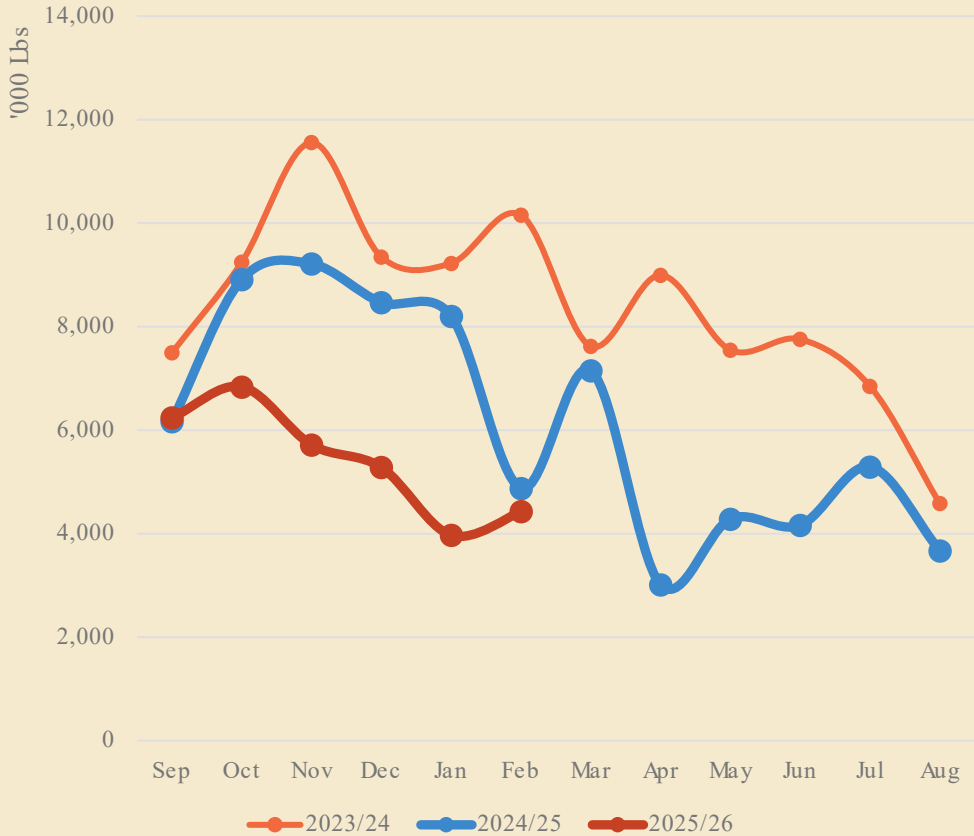

Imports Reported by U.S. Census Bureau
(In-Shell, 30-Day Months)

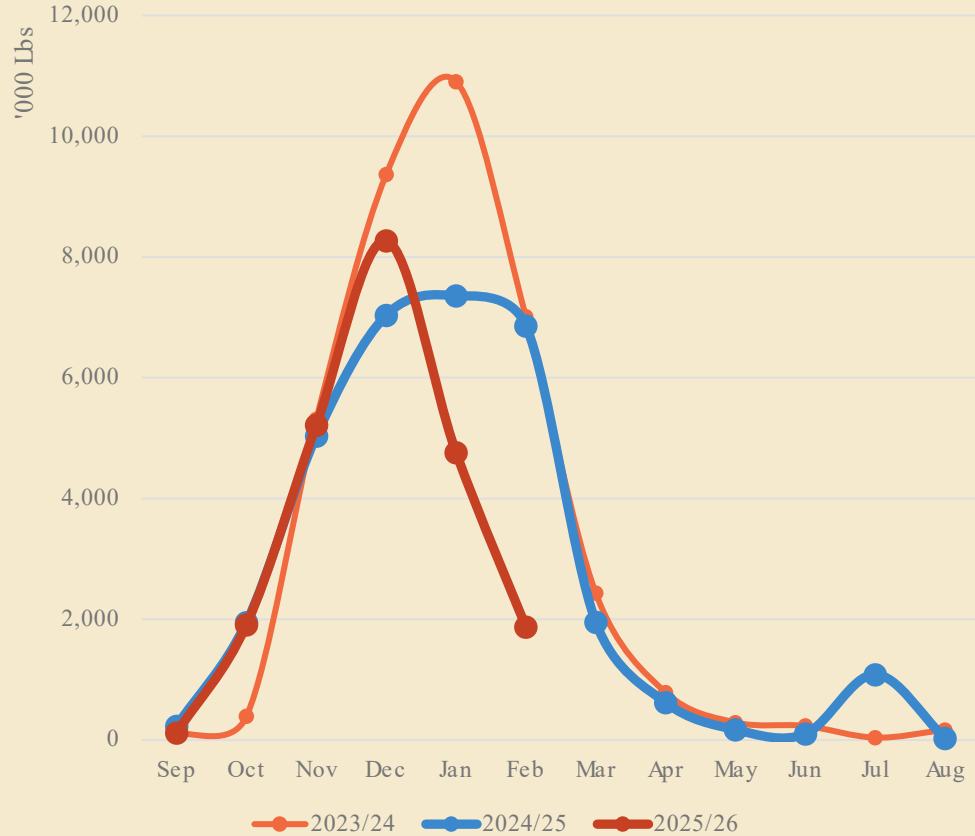

U.S. CENSUS REPORTED IMPORTS

Cumulative Imports Reported by U.S. Census Bureau
(Total In-Shell Basis)

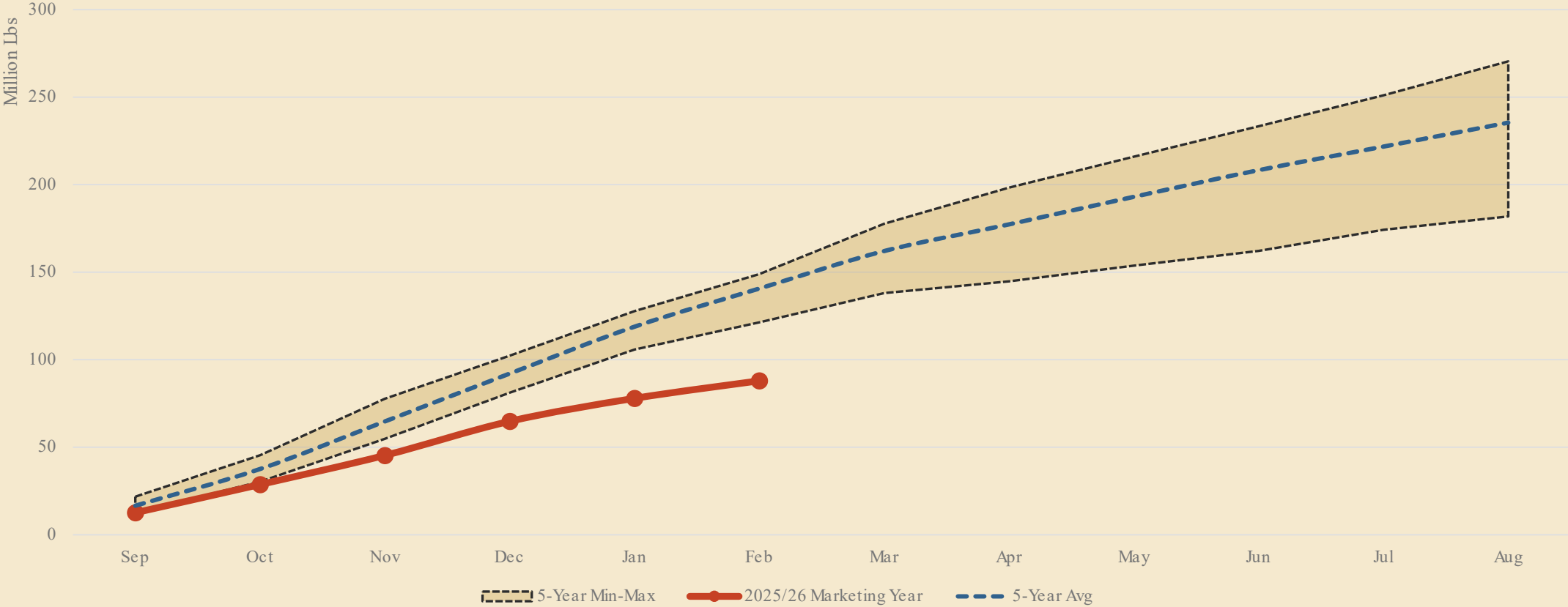

U.S. CENSUS REPORTED IMPORTS

U.S. Census Reported Pecan Imports: Month of February
(Total In-Shell Basis)

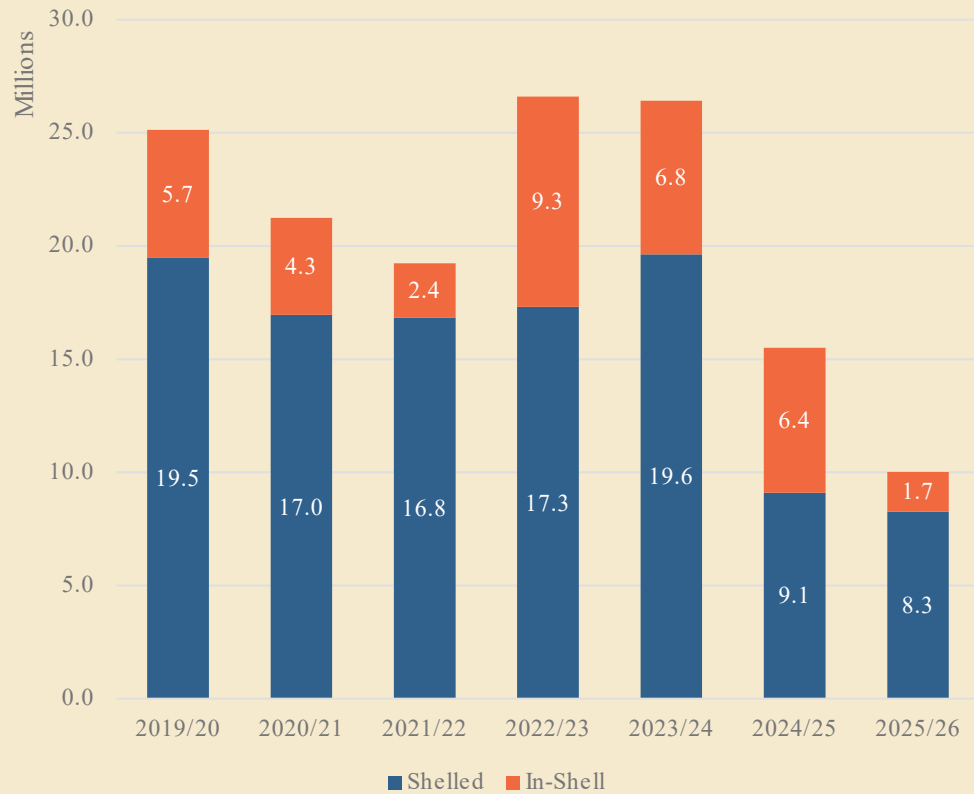

U.S. Census Reported Pecan Imports: Marketing YTD Thru Feb
(Total In-Shell Basis)

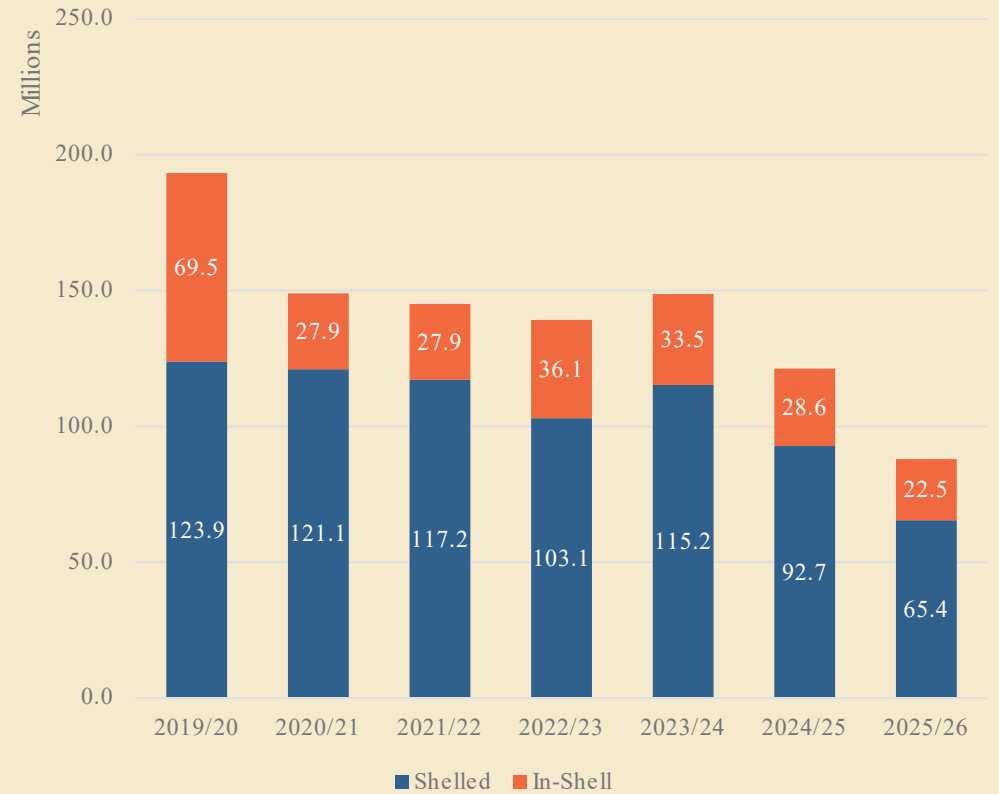

HANDLER V. USDA IMPORT COMPARISON

U.S. Pecan Imports
(Total In-Shell Basis, Rolling 12 Months)

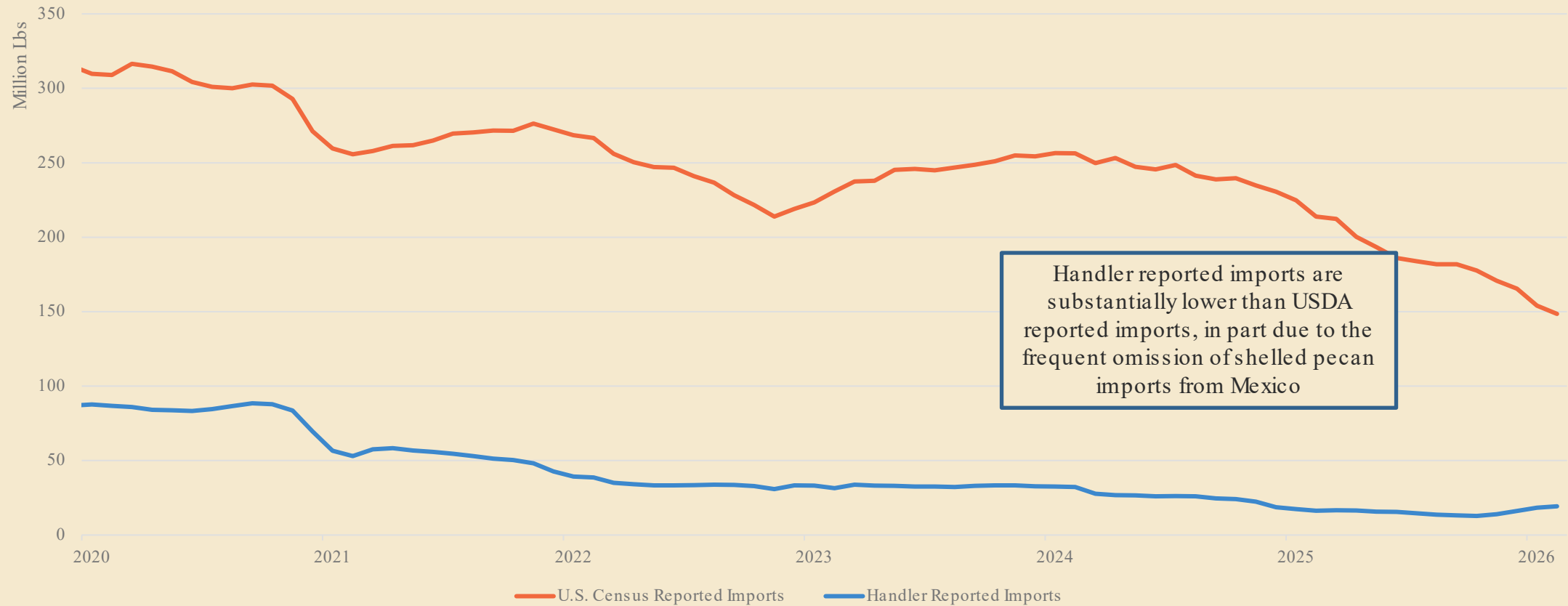

INVENTORY



HANDLER REPORTED INVENTORIES

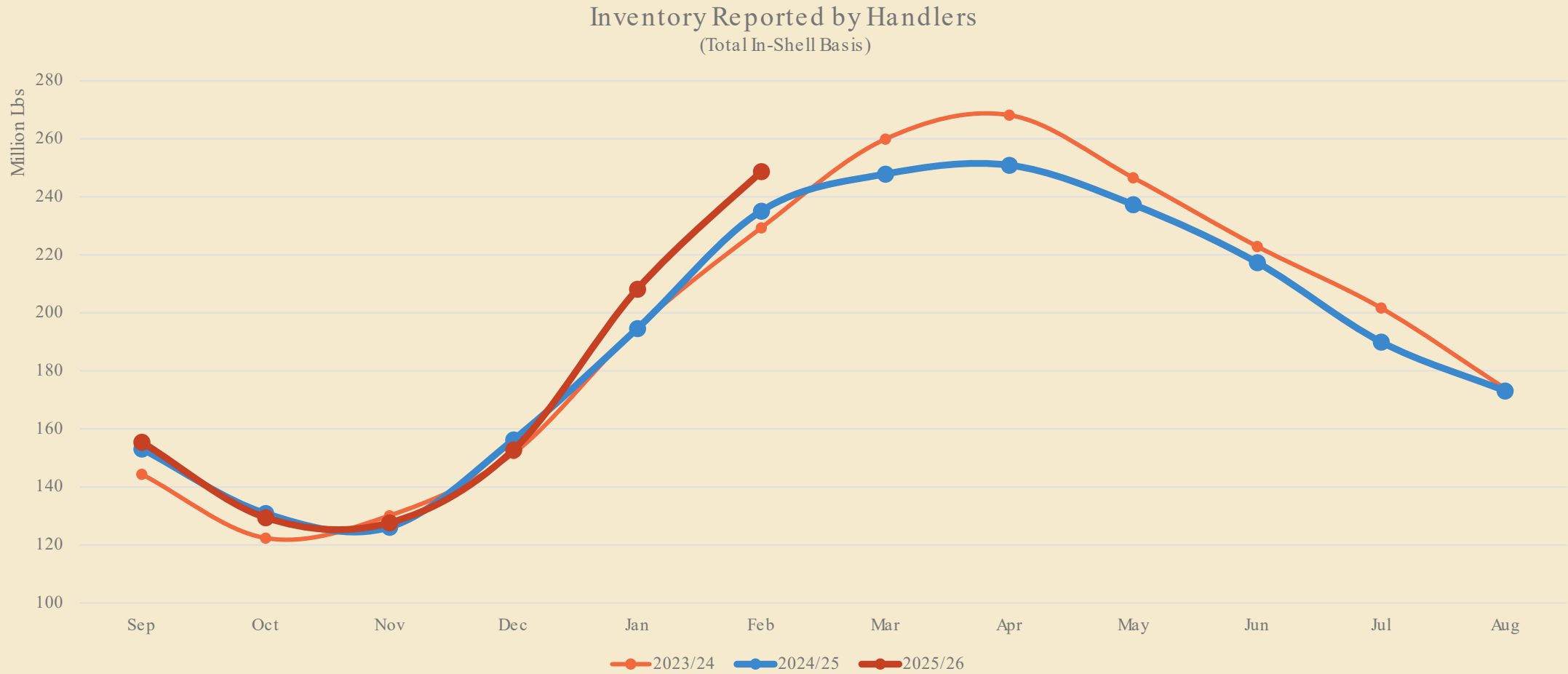

HANDLER REPORTED INVENTORIES

Inventory Reported by Handlers: Shelled Meats

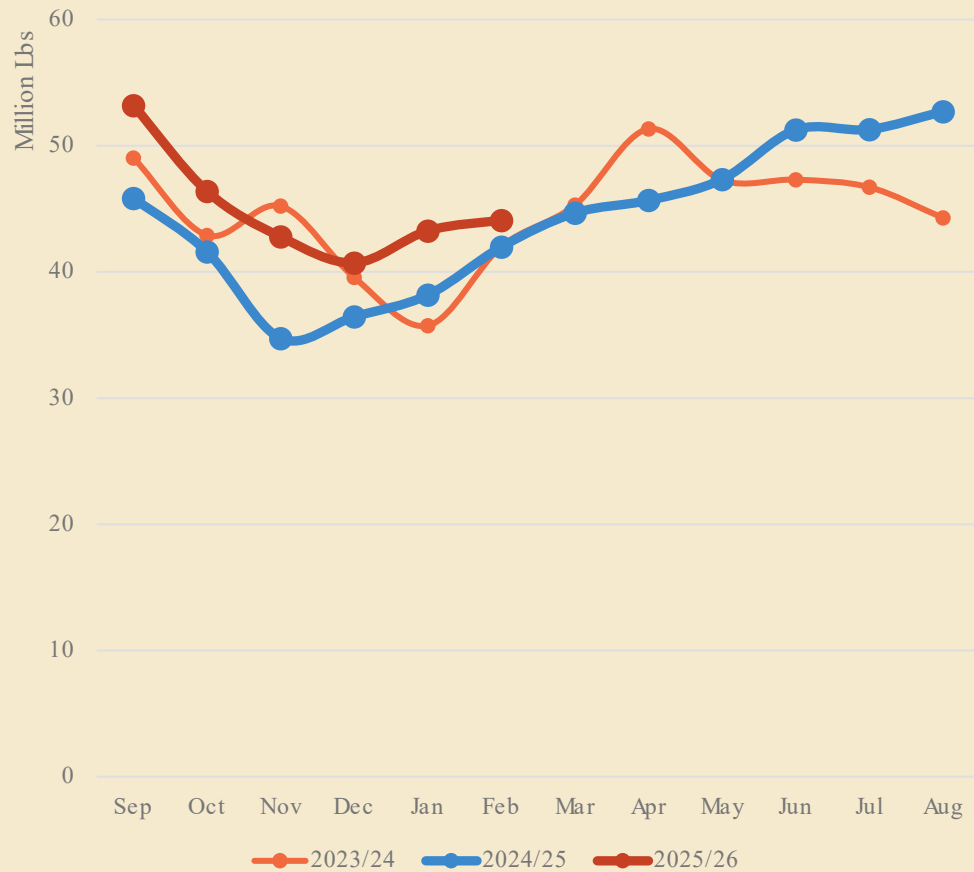

Inventory Reported by Handlers: In-Shell

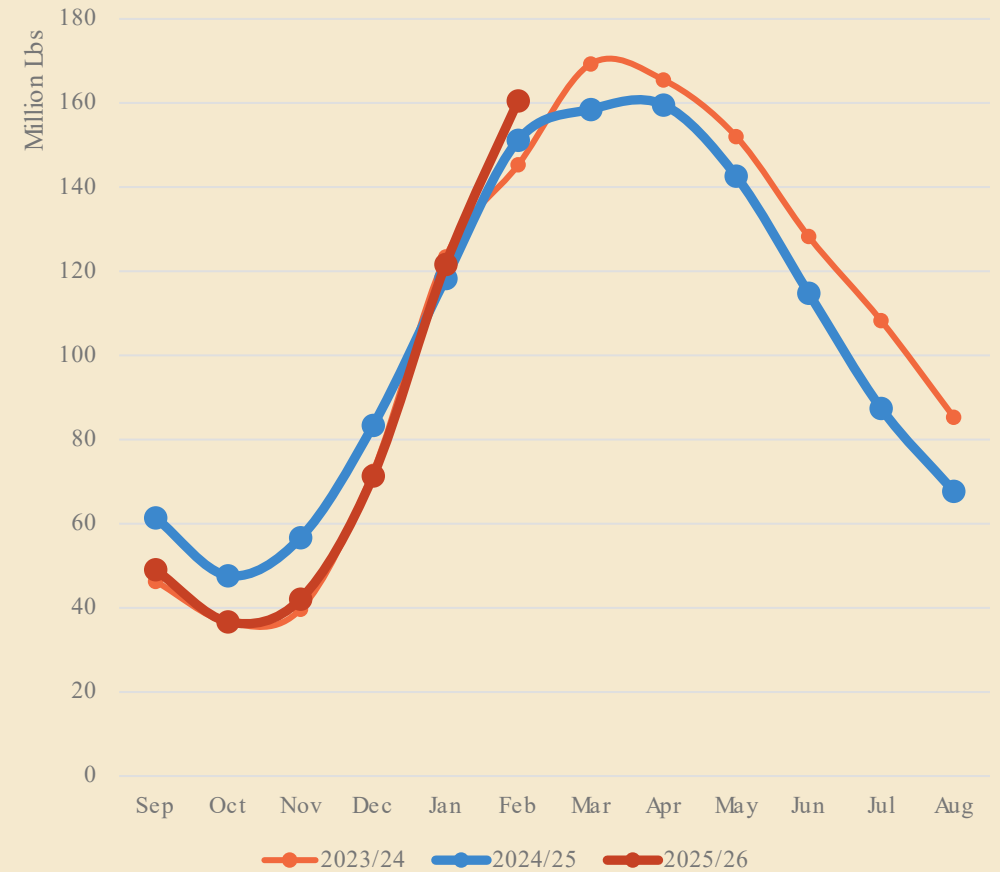

HANDLER REPORTED INVENTORIES

Handler Reported Inventories (Total In-Shell Basis): Month of Feb

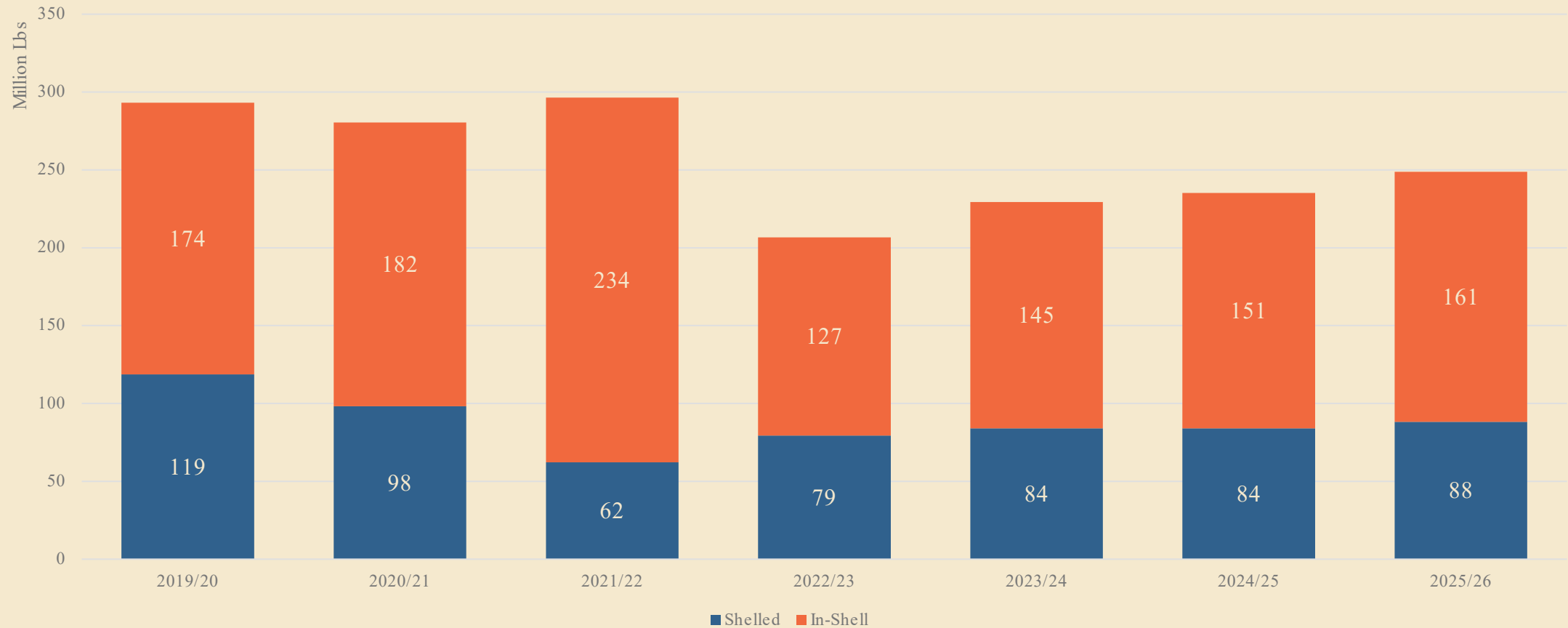

HANDLER REPORTED COMMITMENTS

Total Commitments Reported by Handlers: In-Shell Basis

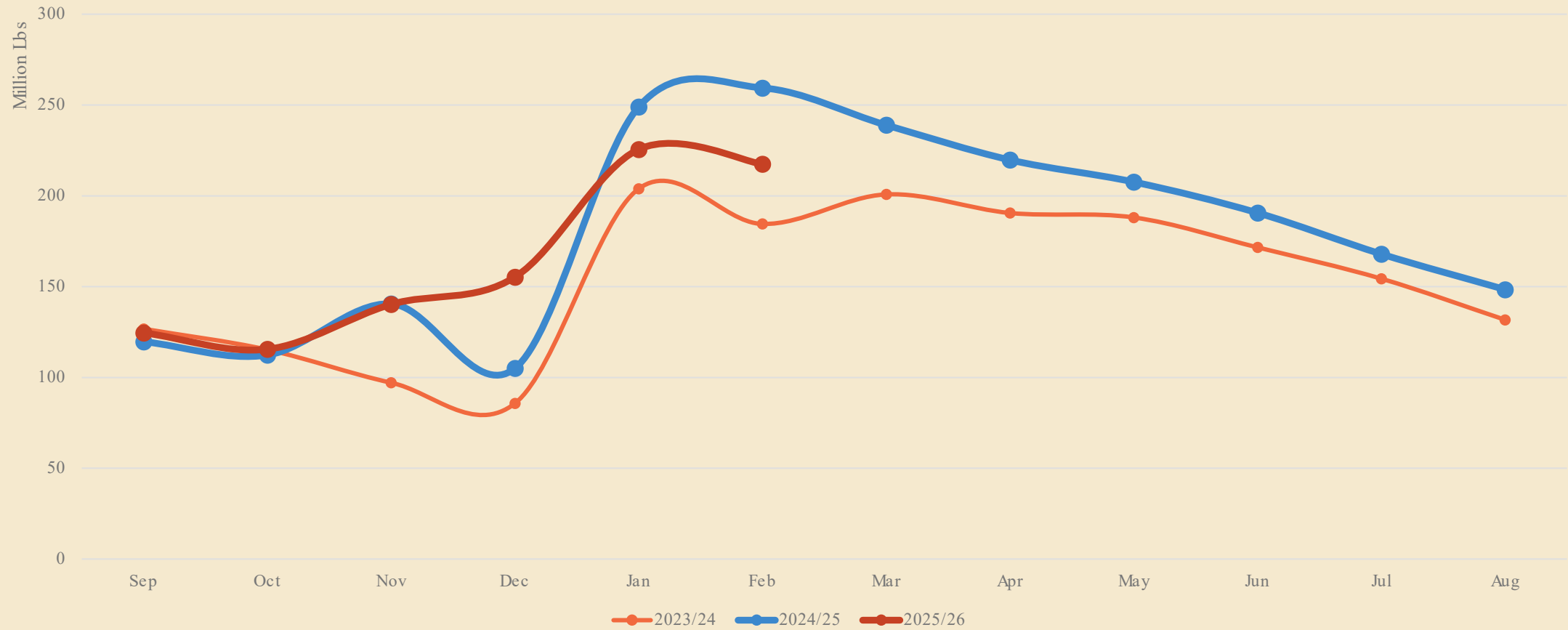

USDA COLD STORAGE

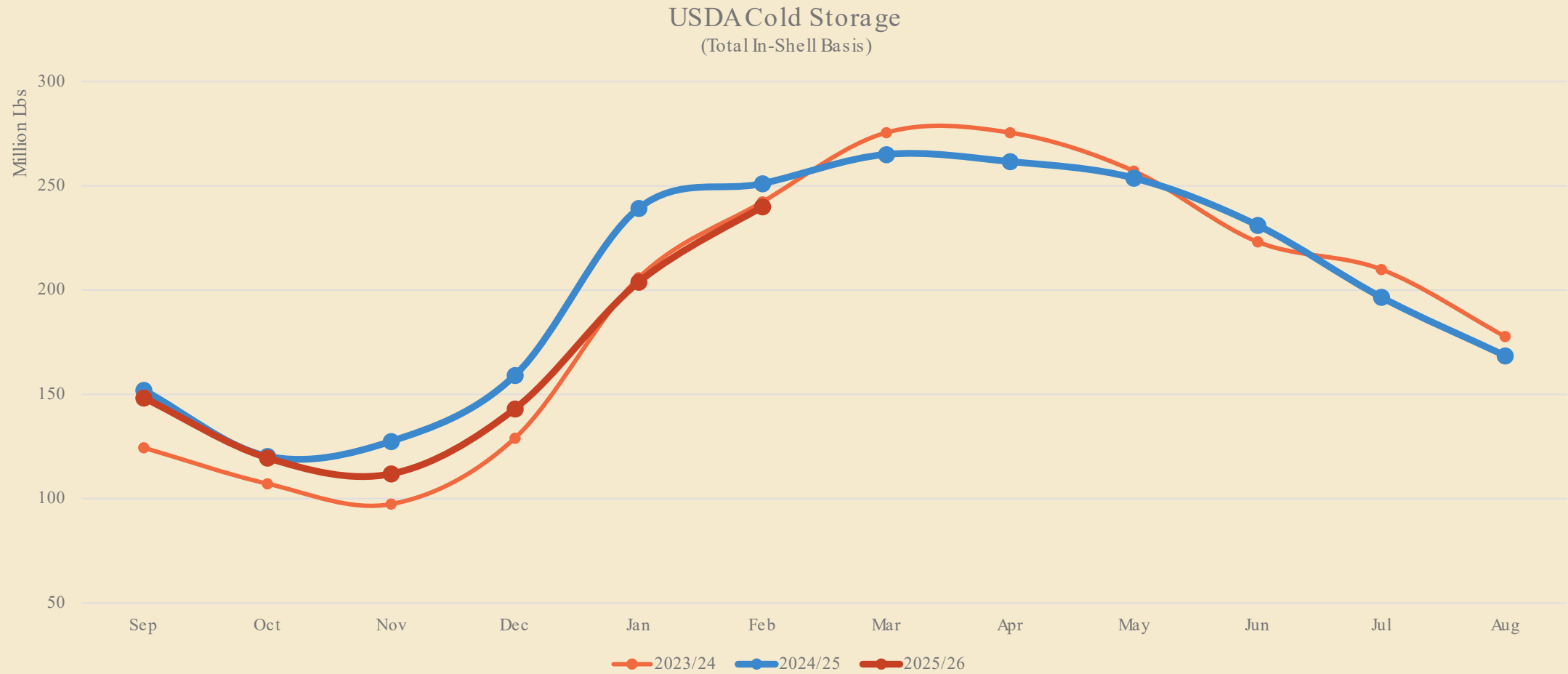

USDA COLD STORAGE

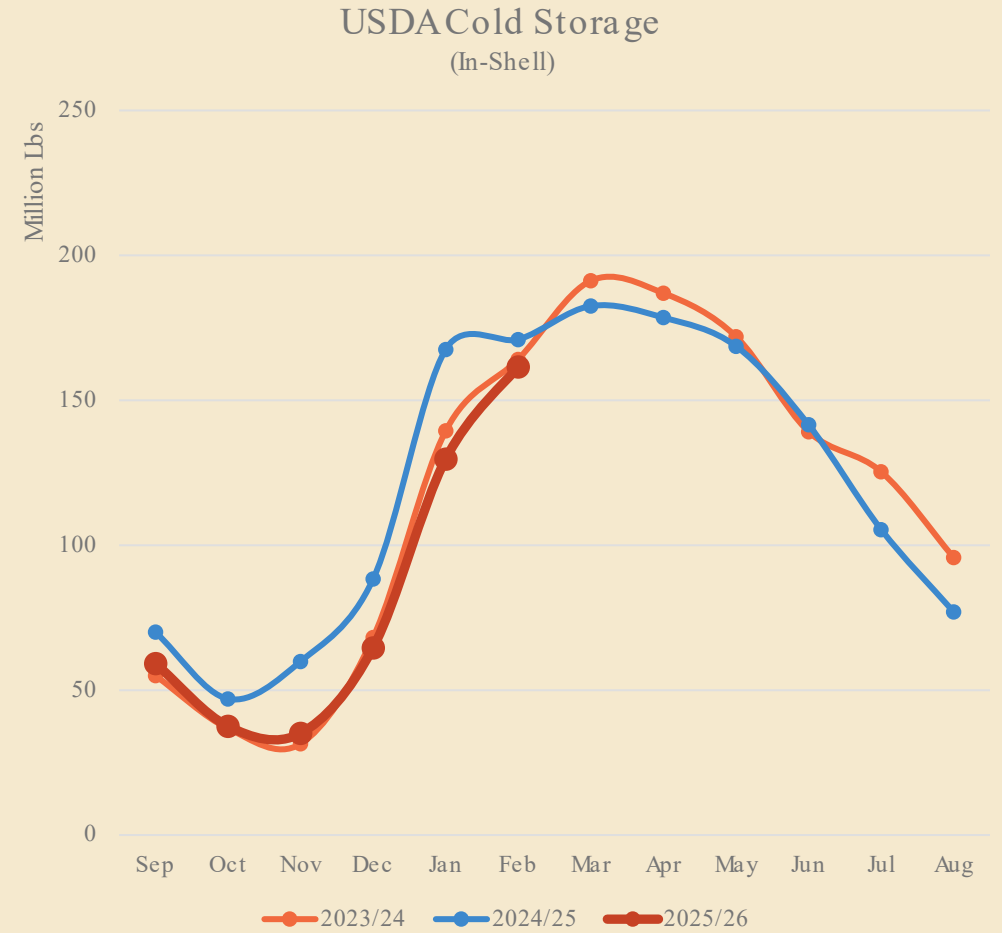
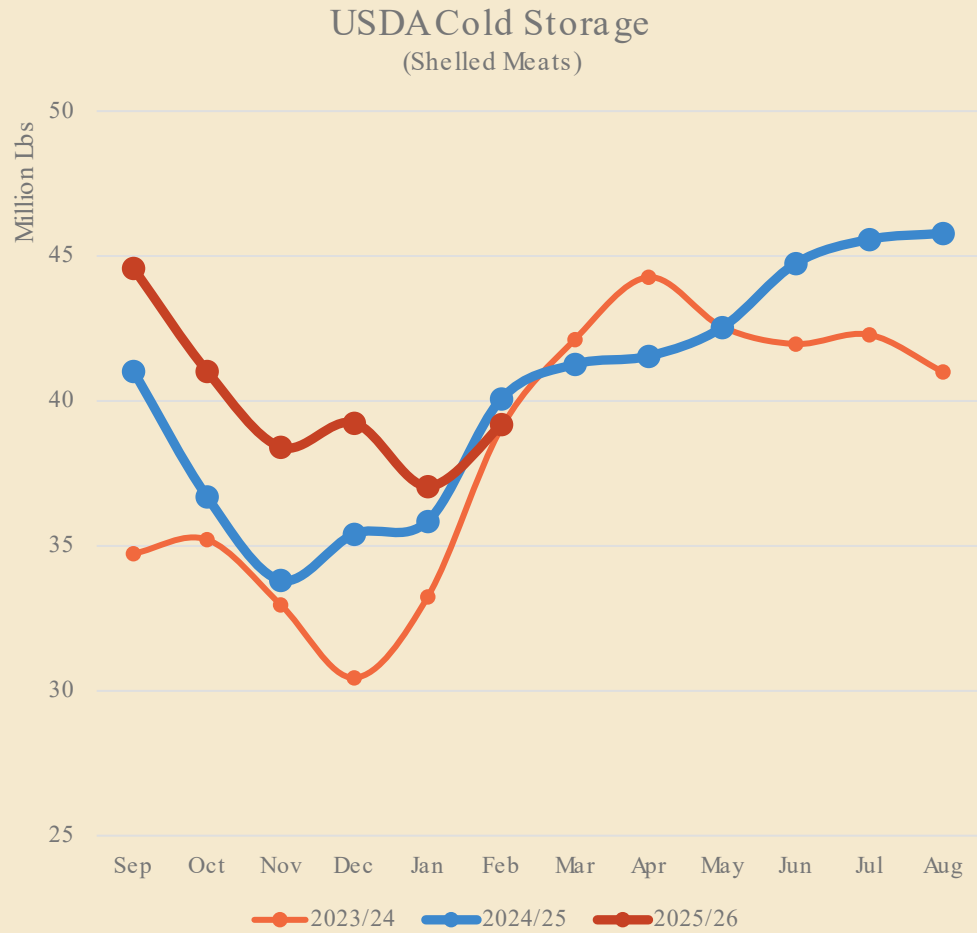

HANDLER V. USDA COMPARISON

Pecan Inventory: Handler & USDA Cold Storage
(Total In-Shell Basis)

Handler and USDA reported inventories differ on account of different data sources and the use of modelled data by USDA to estimate incomplete datasets. Positively, the two benchmarks generally trend in the same direction though they can differ on magnitude.

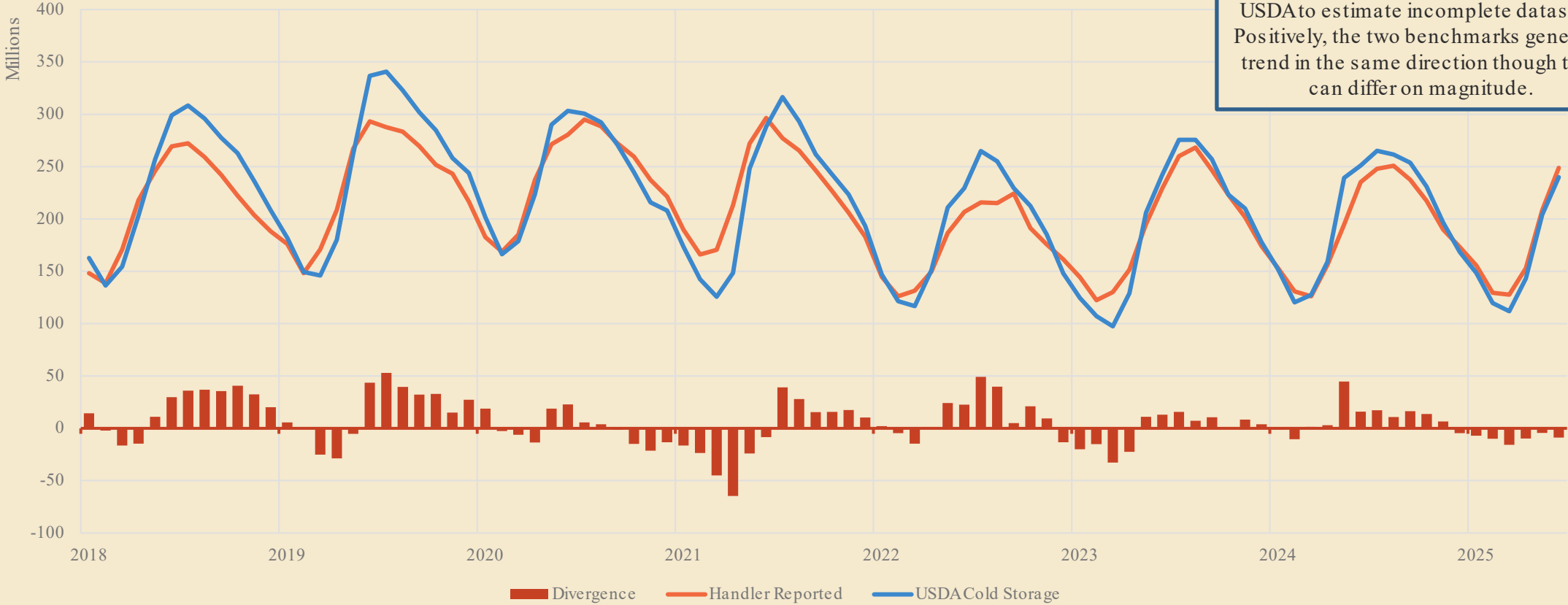

PECAN DEMAND



DOMESTIC SALES



HANDLER REPORTED DOMESTIC SALES

Domestic Shipments Reported by Handlers
(Total In-Shell Basis, 30-Day Months)

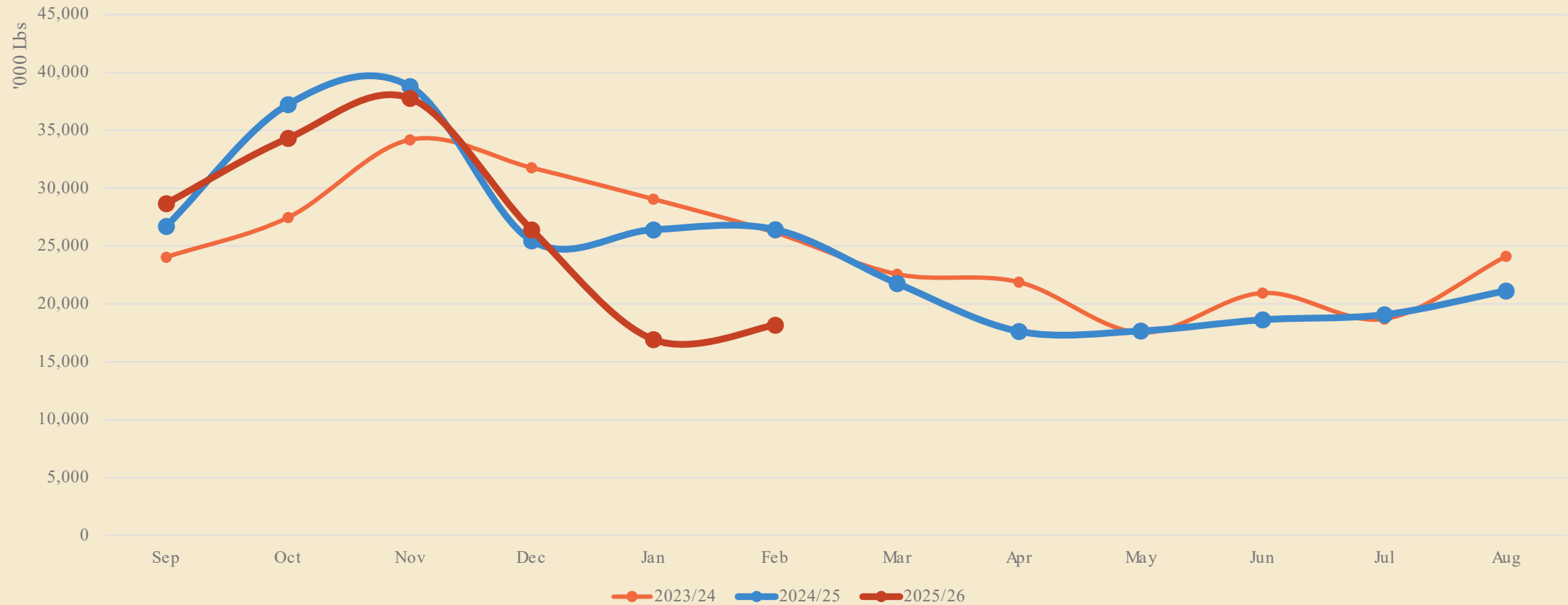

HANDLER REPORTED DOMESTIC SALES

Domestic Shipments Reported by Handlers
(Shelled, 30-Day Months)

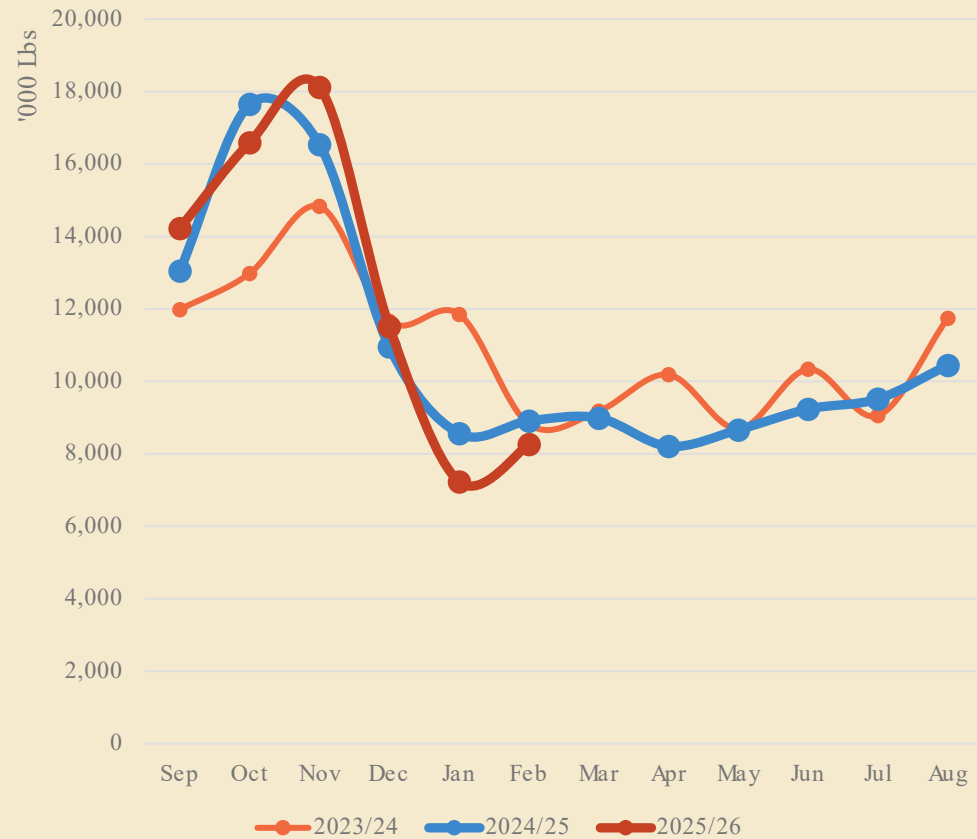

Domestic Shipments Reported by Handlers
(In-Shell, 30-Day Months)

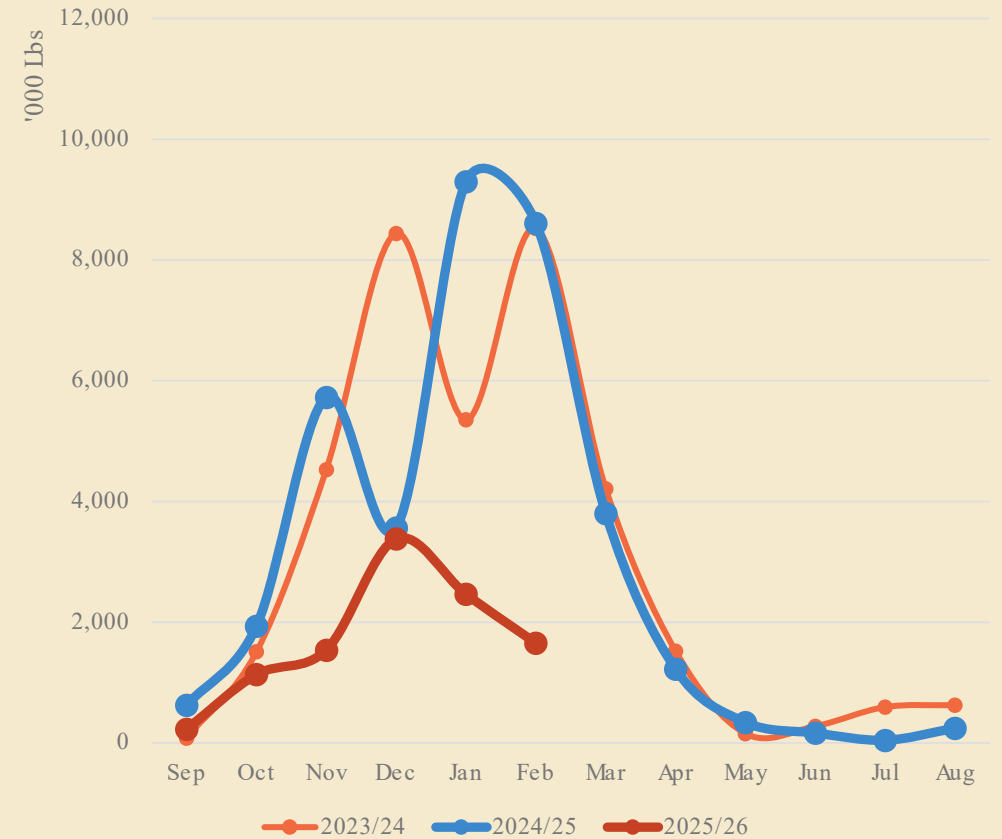

HANDLER REPORTED DOMESTIC SALES

Handler Reported Domestic Shipments (Total In-Shell Basis): Month of Feb

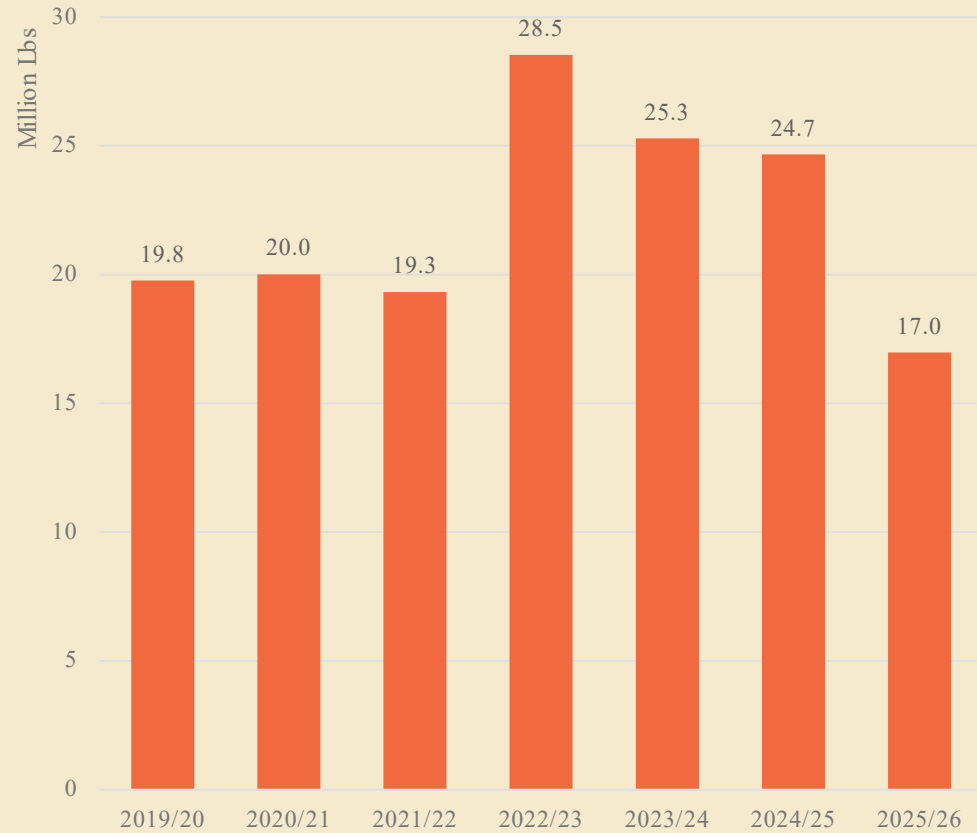

Handler Reported Domestic Shipments (Total In-Shell Basis): Marketing YTD Thru Feb



EST. DOMESTIC UTILIZATION

Estimated Total Domestic Utilization
(Total In-Shell Basis, 30-Day Months)

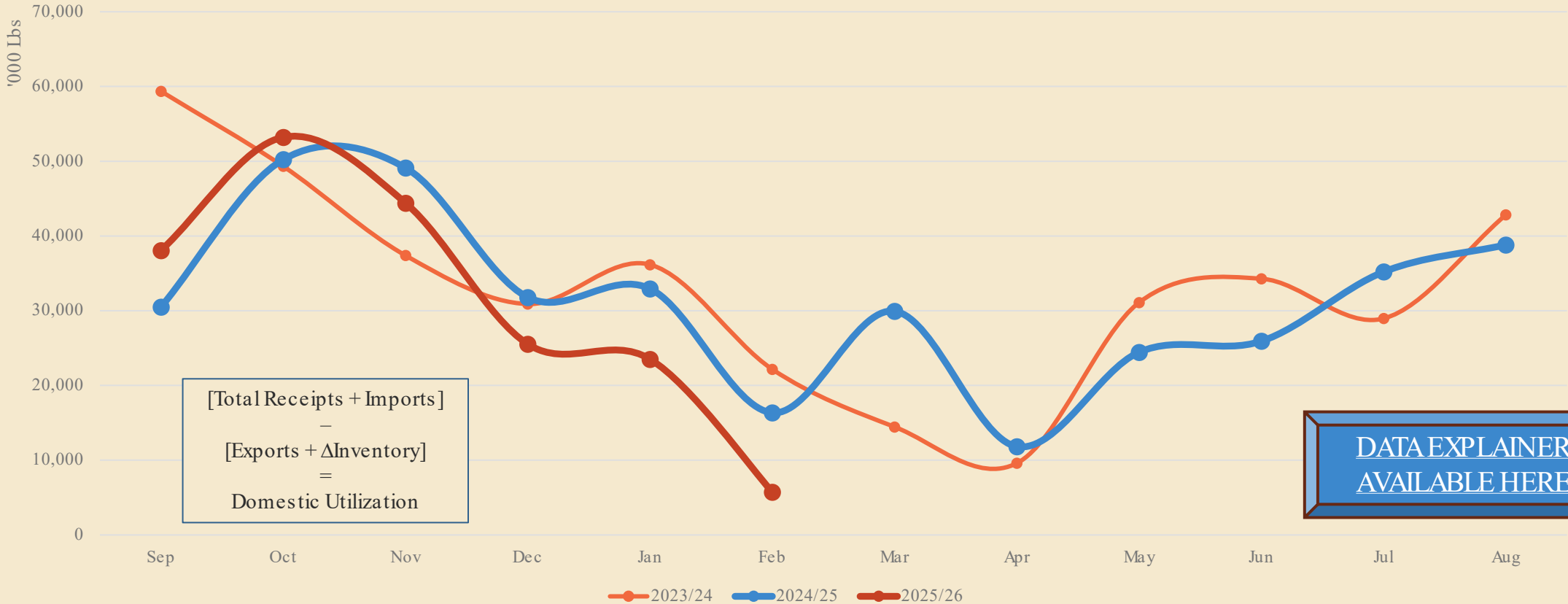

$$\begin{aligned}
 & [\text{Total Receipts} + \text{Imports}] \\
 & - [\text{Exports} + \Delta \text{Inventory}] \\
 & = \text{Domestic Utilization}
 \end{aligned}$$

[DATA EXPLAINER AVAILABLE HERE](#)

EST. DOMESTIC UTILIZATION

Cumulative Adjusted Domestic Disappearance (Total In-Shell Basis) by Marketing Year

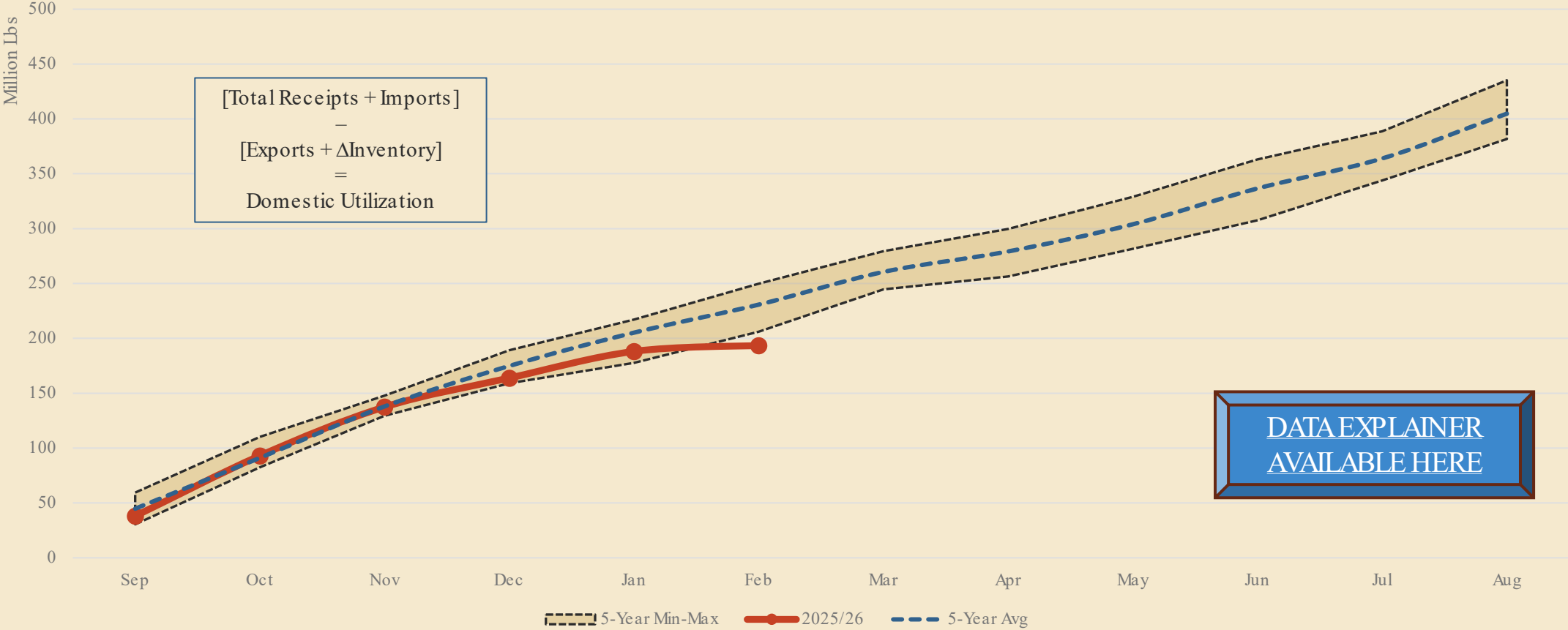

[DATA EXPLAINER
AVAILABLE HERE](#)

EST. DOMESTIC UTILIZATION

Estimated Domestic Utilization (Total In-Shell Basis): Month of Feb

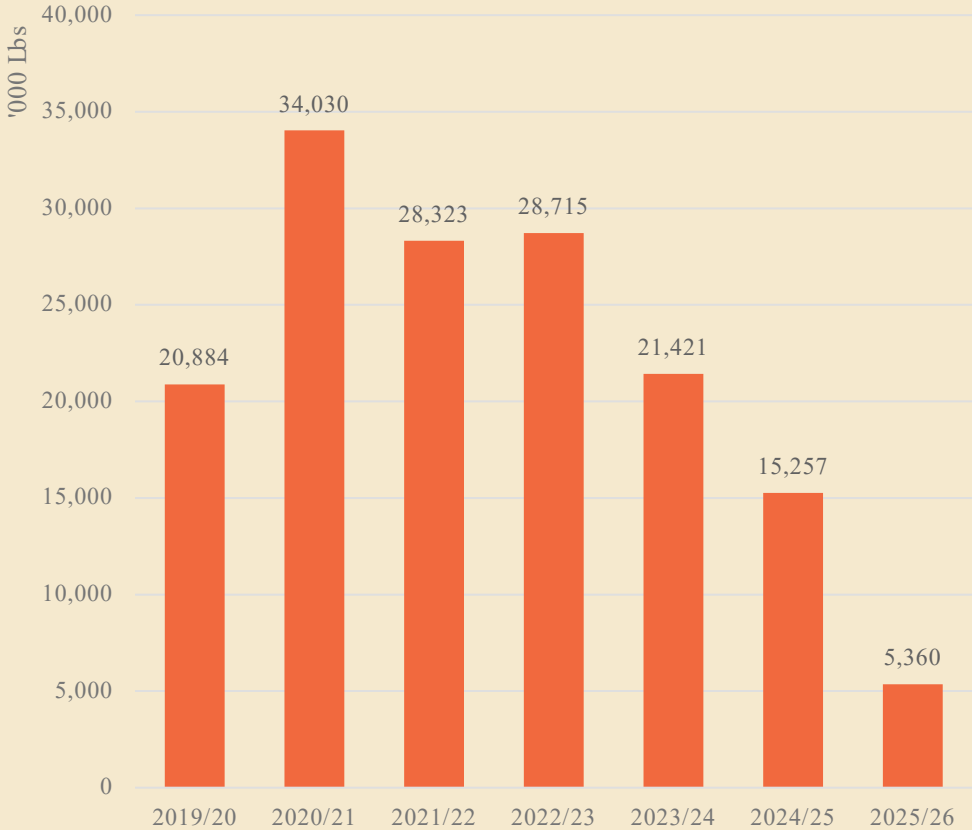

Estimated Domestic Utilization (Total In-Shell Basis): Marketing YTD Thru Feb

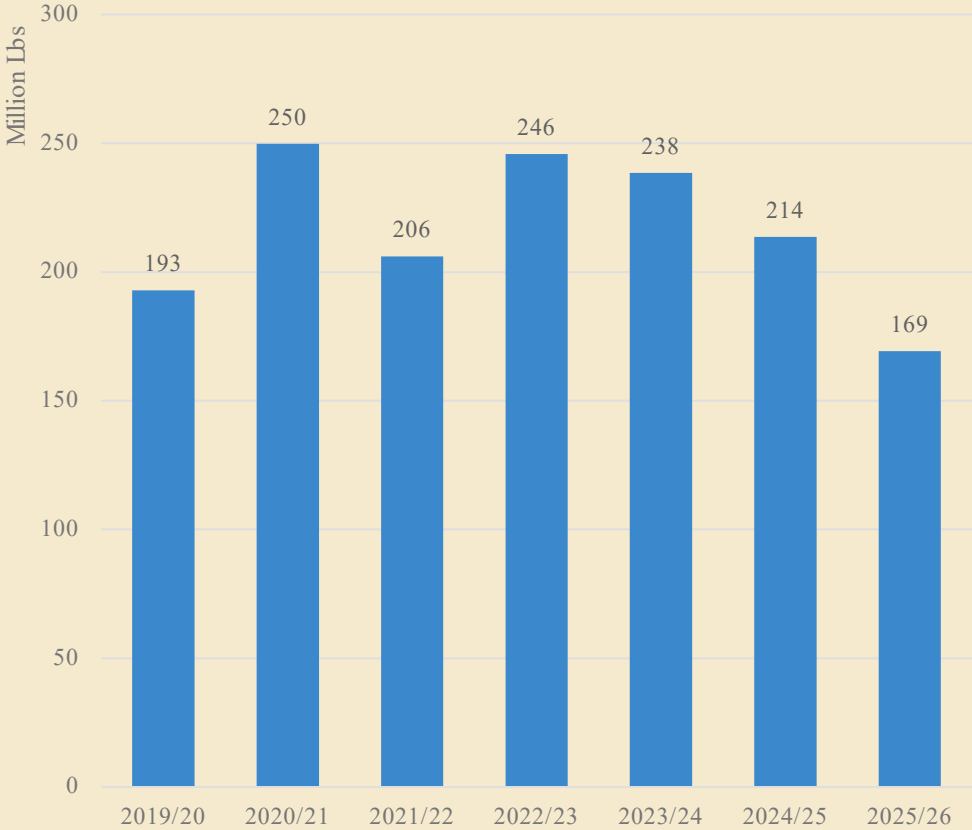

HANDLER V. RESIDUAL COMPARISON

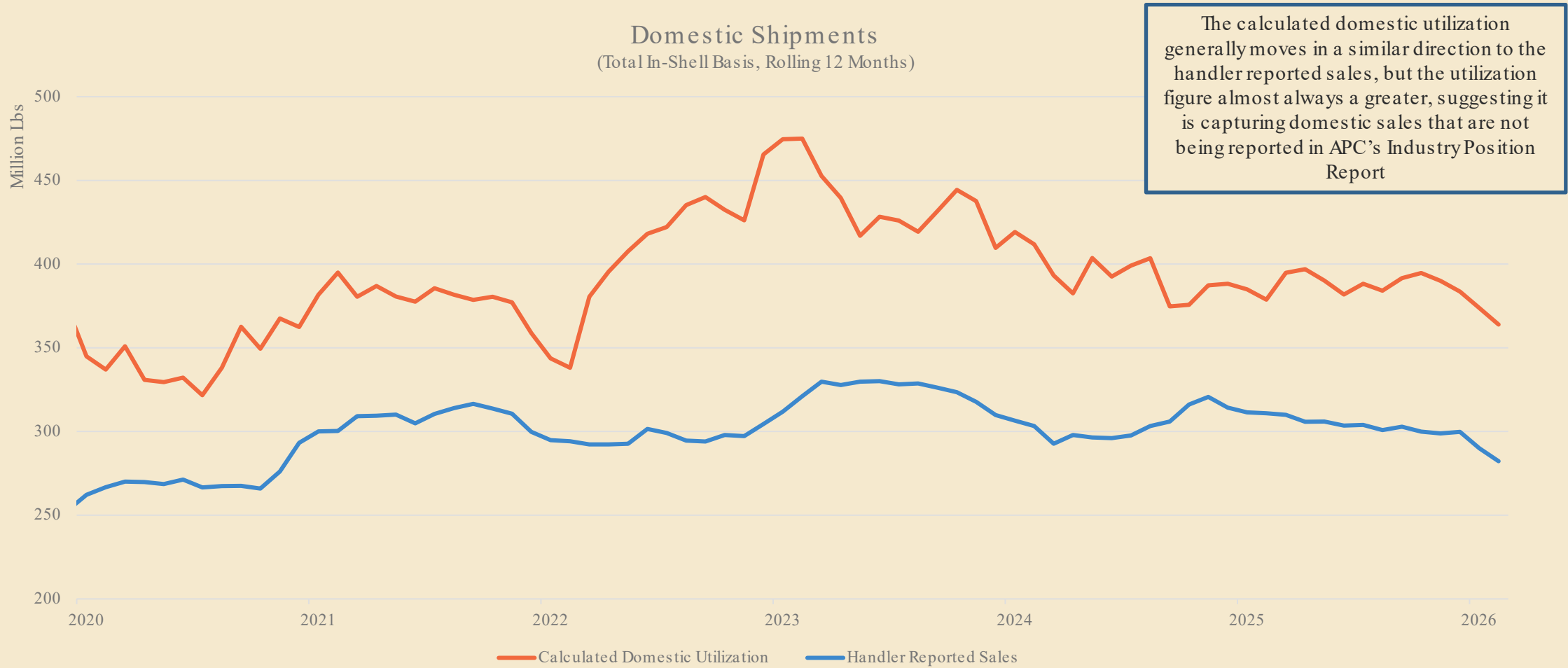

EXPORT SALES



HANDLER REPORTED EXPORTS

Exports Reported by Handlers
(Total In-Shell Basis, 30-Day Months)

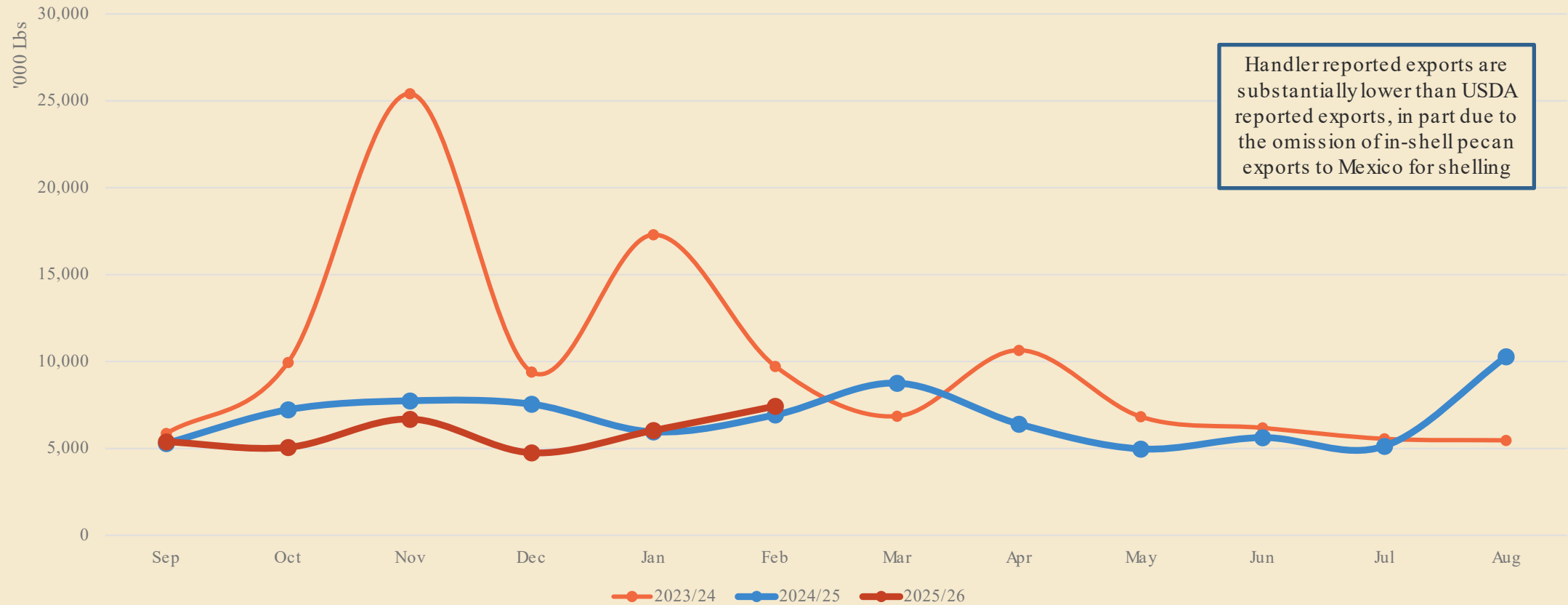

U.S. CENSUS REPORTED EXPORTS

Exports Reported by U.S. Census Bureau
(Total In-Shell Basis, 30-Day Months)

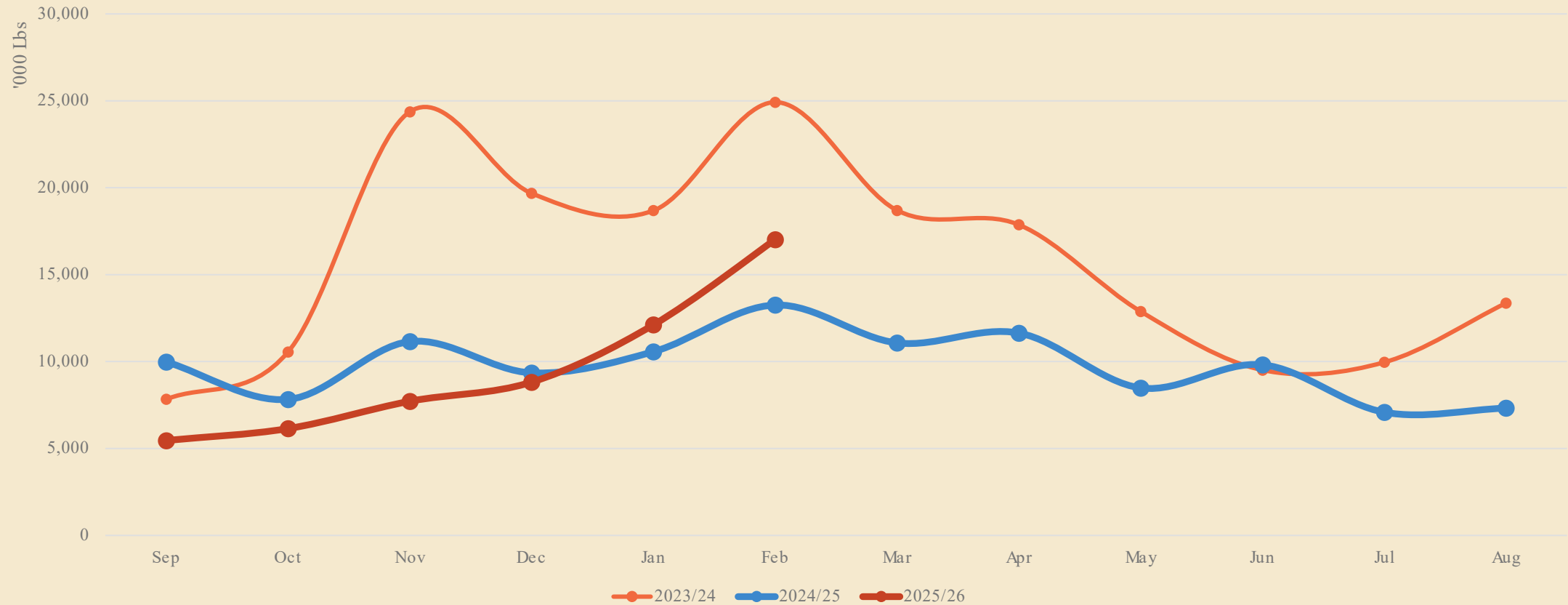

U.S. CENSUS REPORTED EXPORTS

Exports Reported by U.S. Census Bureau
(In-Shell, 30-Day Months)

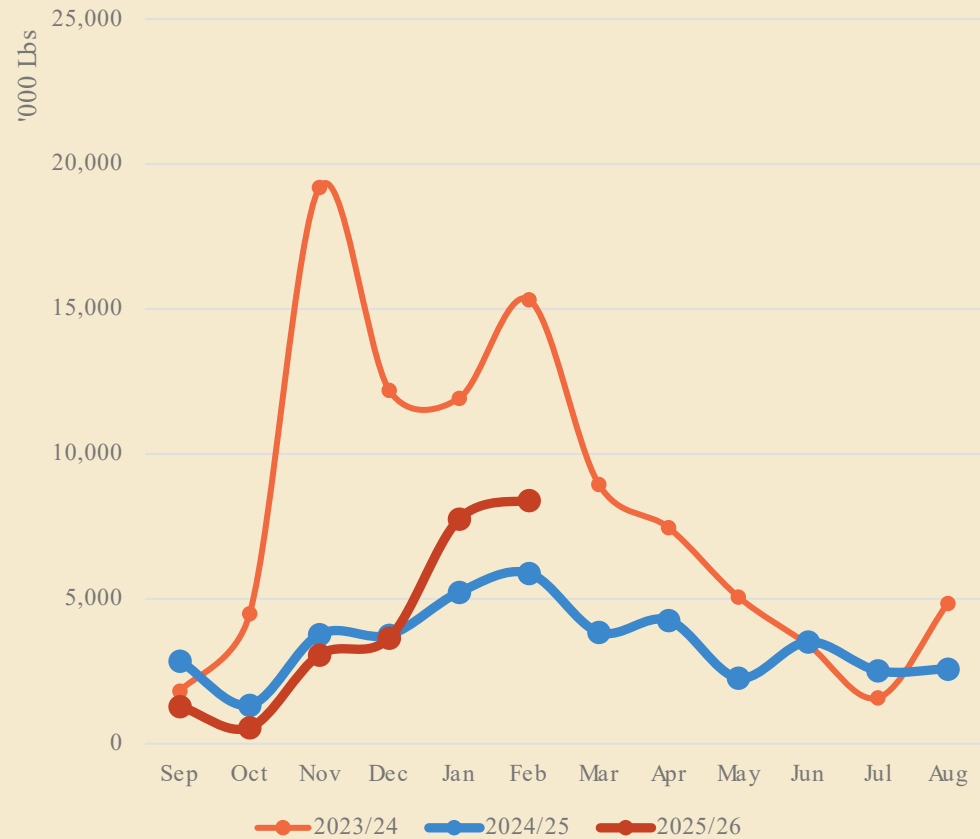

Exports Reported by U.S. Census Bureau
(Shelled Meats, 30-Day Months)

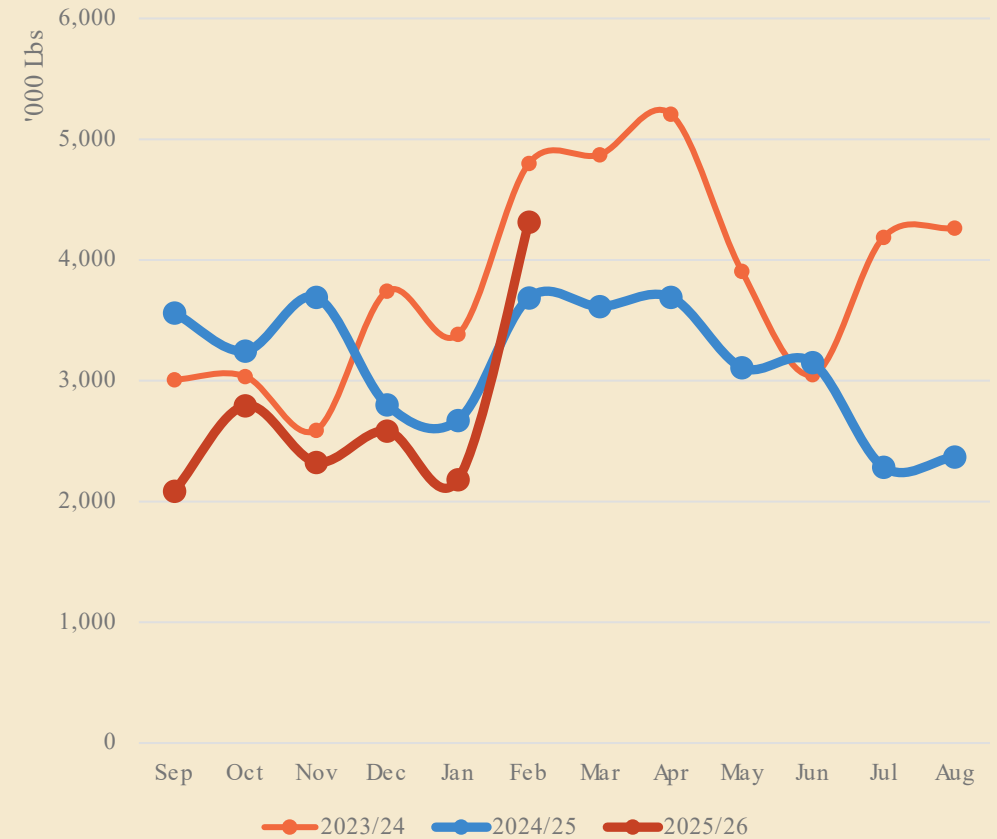

U.S. CENSUS REPORTED EXPORTS

Cumulative Exports Reported by U.S. Census by Marketing Year
(Total In-Shell Basis)

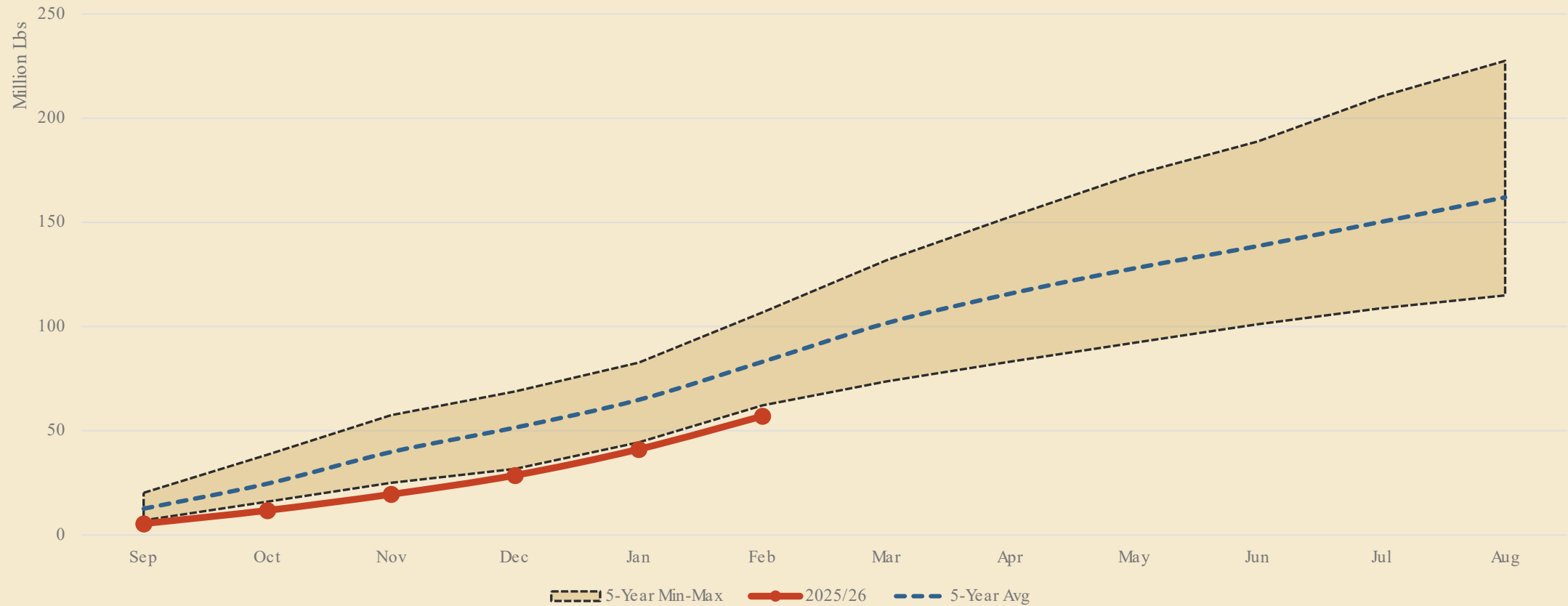

U.S. CENSUS REPORTED EXPORTS

Exports Reported by USDA - Total In-Shell Basis:
Month of Feb

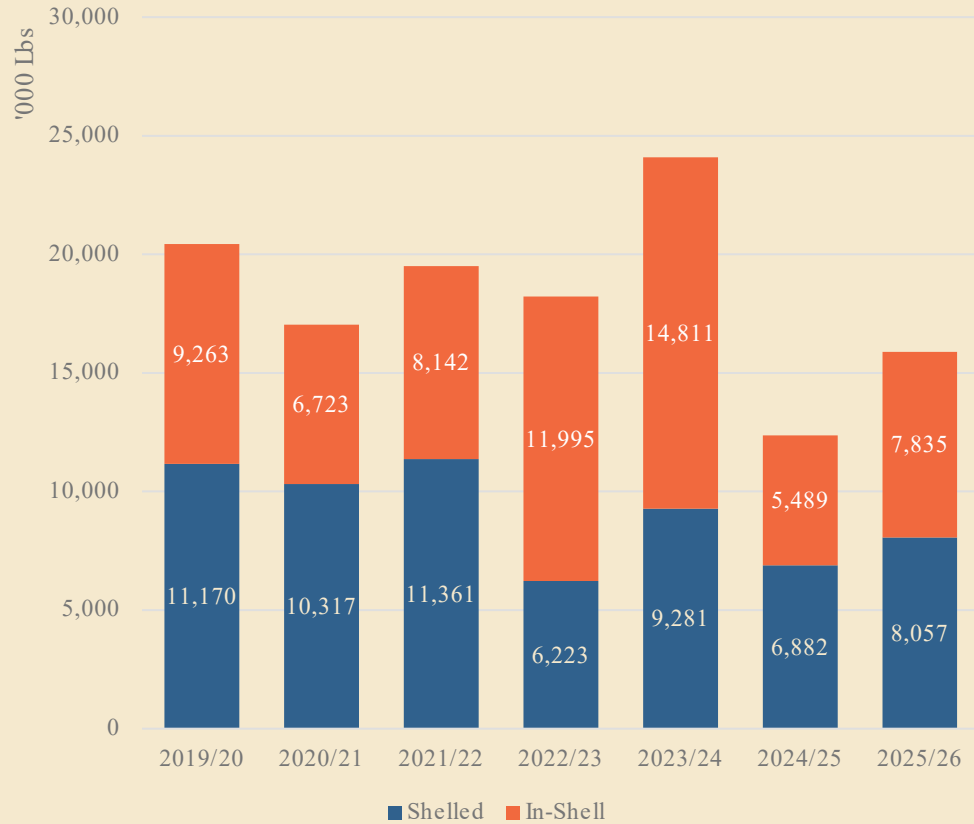

Exports Reported by USDA - Total In-Shell Basis:
Marketing YTD Thru Feb

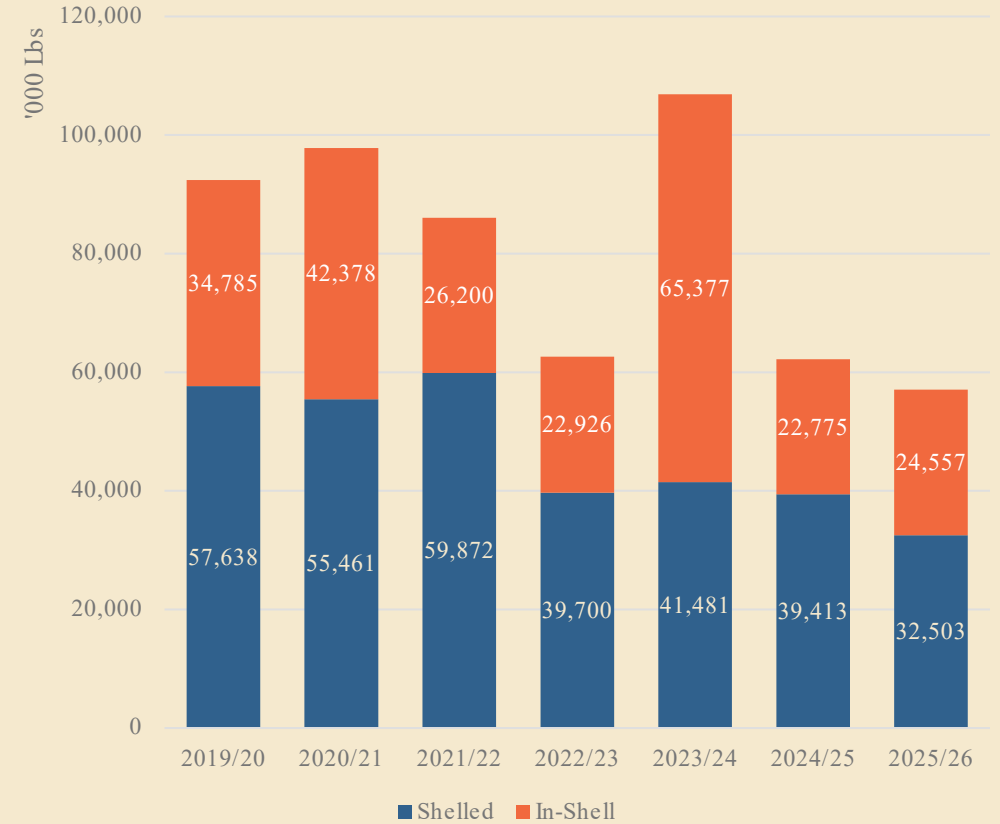

HANDLER V. U.S. CENSUS EXPORT COMPARISON

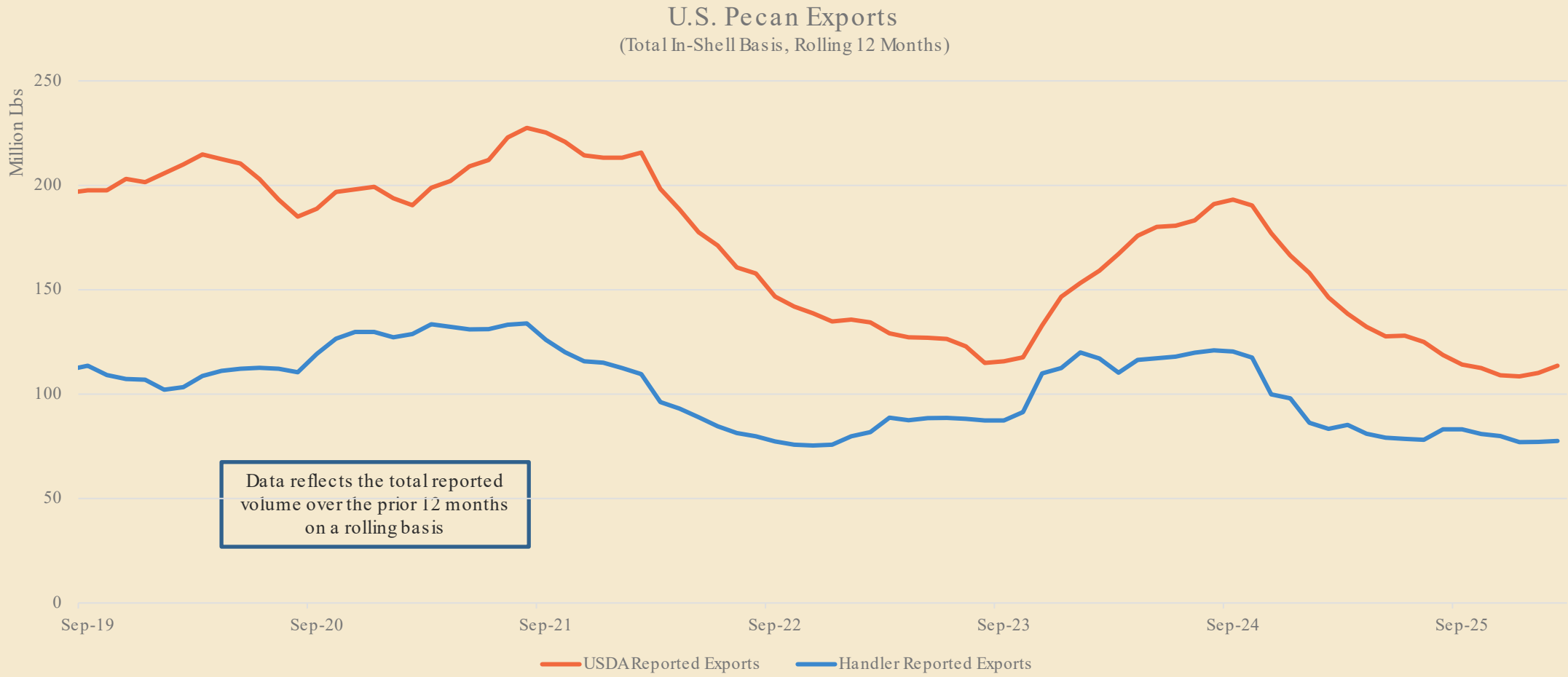

GLOBAL MARKETS



EXPORT PRICE COMPARISON

Global Pecan Prices by Supplier
(Est. Price per Point)

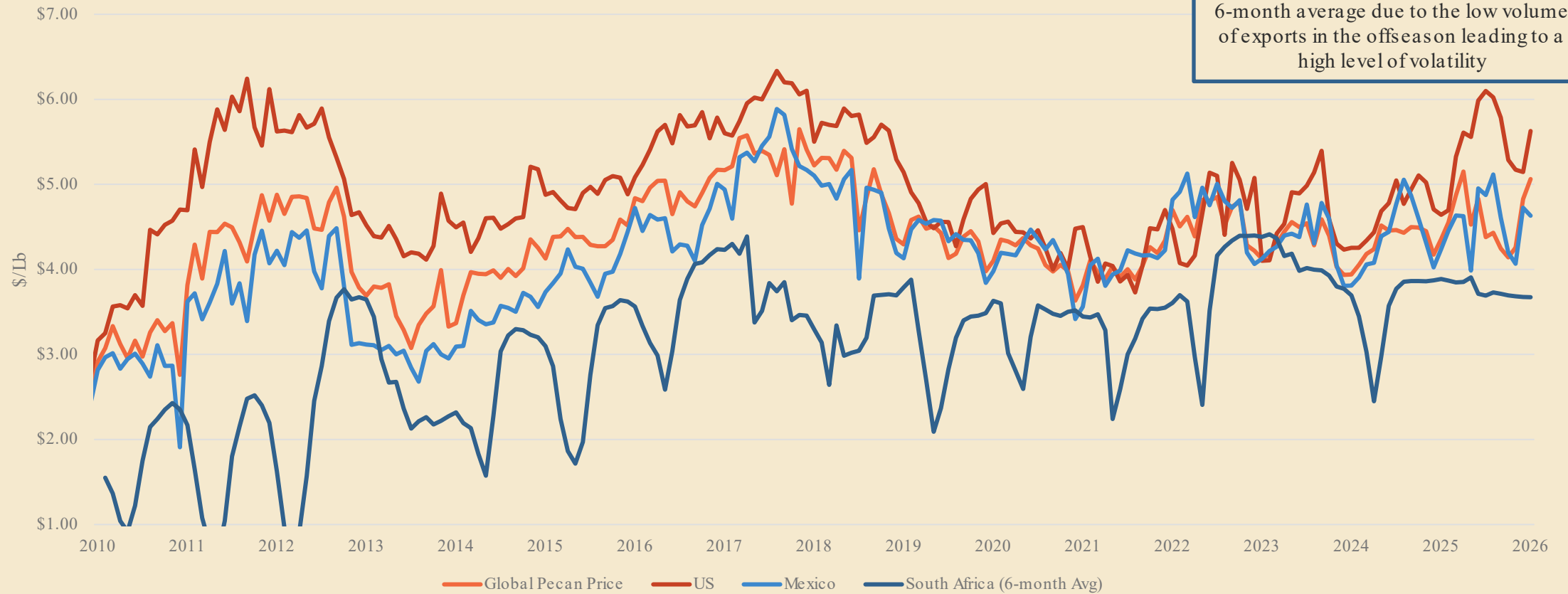

U.S. CENSUS REPORTED TRADE BALANCE

U.S. Census Reported Pecan Trade Balance
(Total In-Shell Basis, Rolling 12 Months)

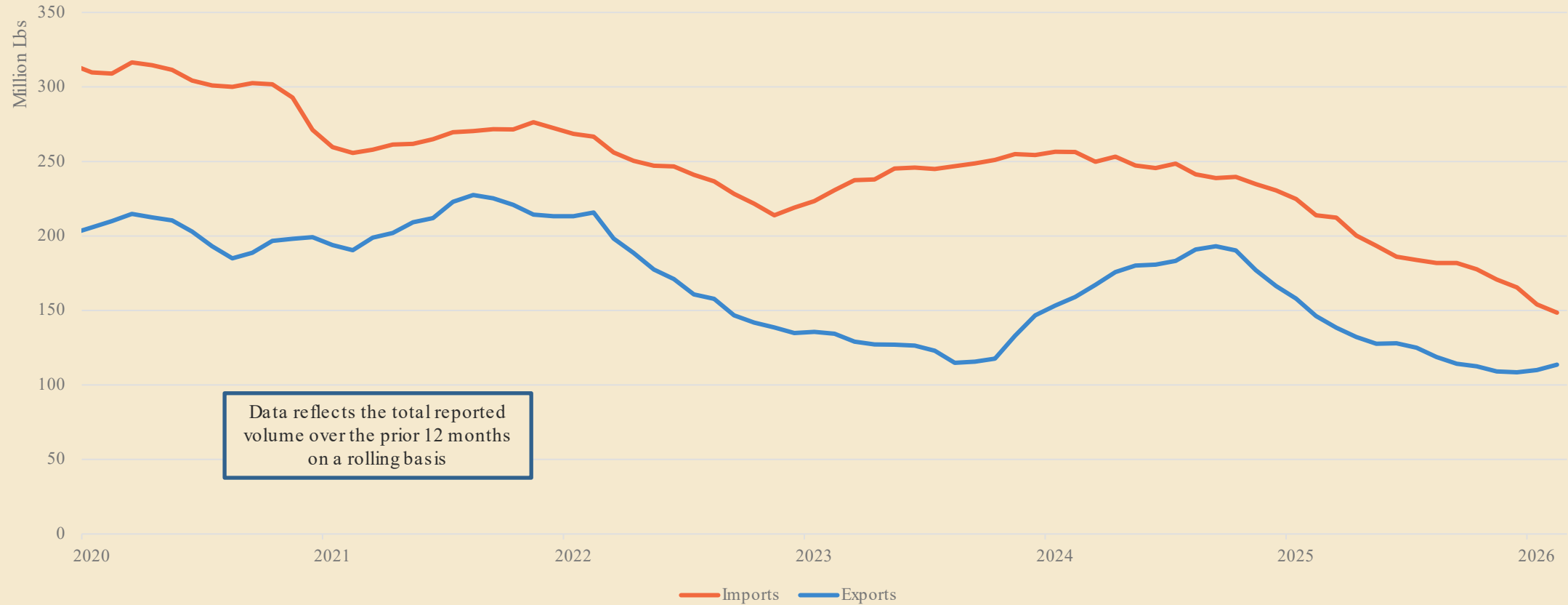

U.S.-MEXICO PECAN SHELLING TRADE



MARKET INSIGHT

The graph of the right is an estimate of the trade of U.S.-grown pecans sent to Mexico to be shelled before returning to the U.S. The estimate is calculated by the tracking U.S. exports of in-shell pecans to Mexico and shelled exports of pecans to the U.S.

The trade of U.S. pecans to be shelled in Mexico is likely one of the reasons why APC's reported import and export volumes diverge substantially from those reported by the U.S. Department of Census.

U.S.-Mexico Shelling Trade
(Rolling 12 Months, Kernel Basis)

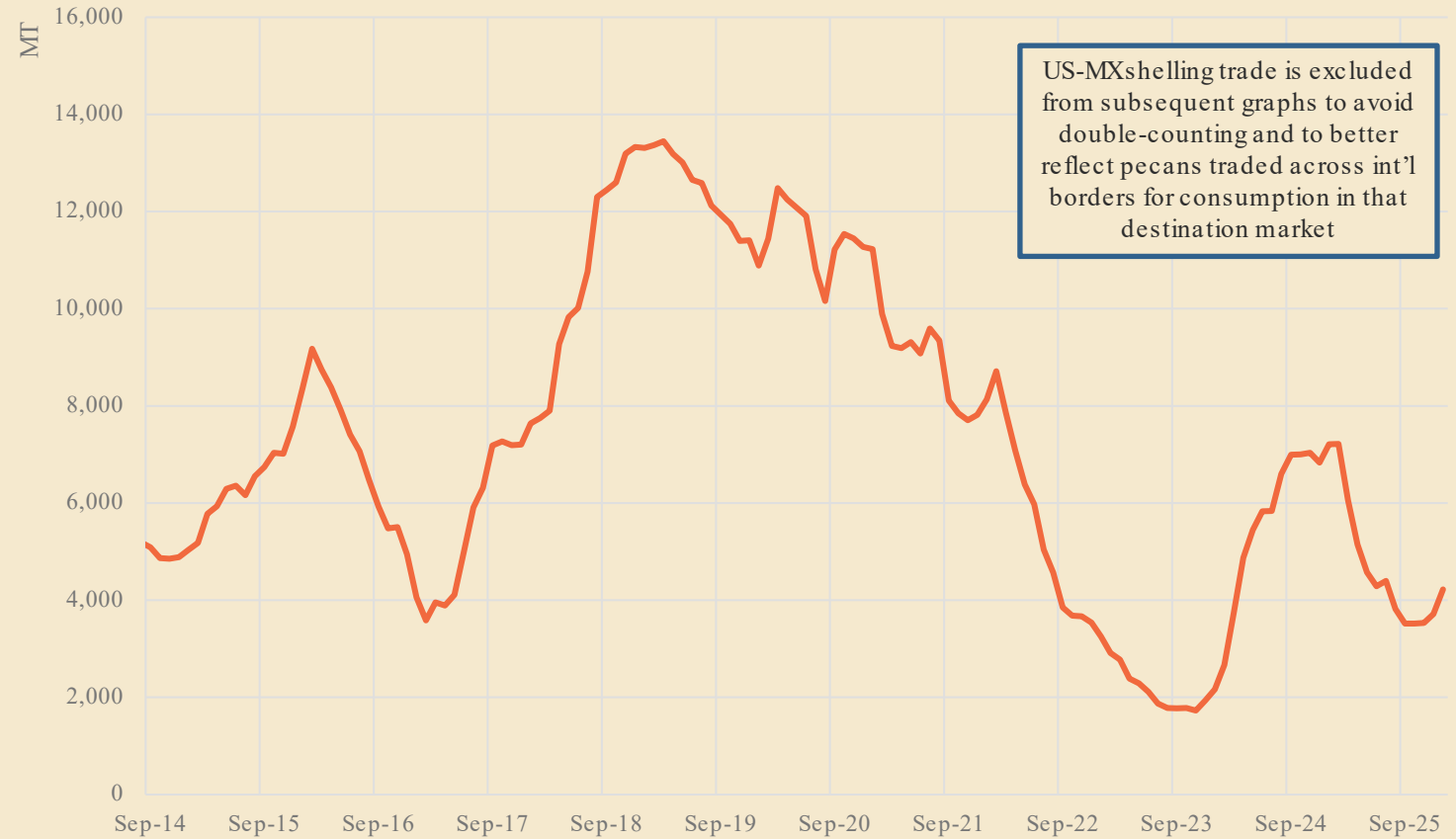

US-MXshelling trade is excluded from subsequent graphs to avoid double-counting and to better reflect pecans traded across int'l borders for consumption in that destination market

EXPORTS ADJUSTED FOR SHELLING TRADE

Mexican Pecan Exports to U.S.
(Minus Shelling Trade, Rolling 12 Months, Kernel Basis)

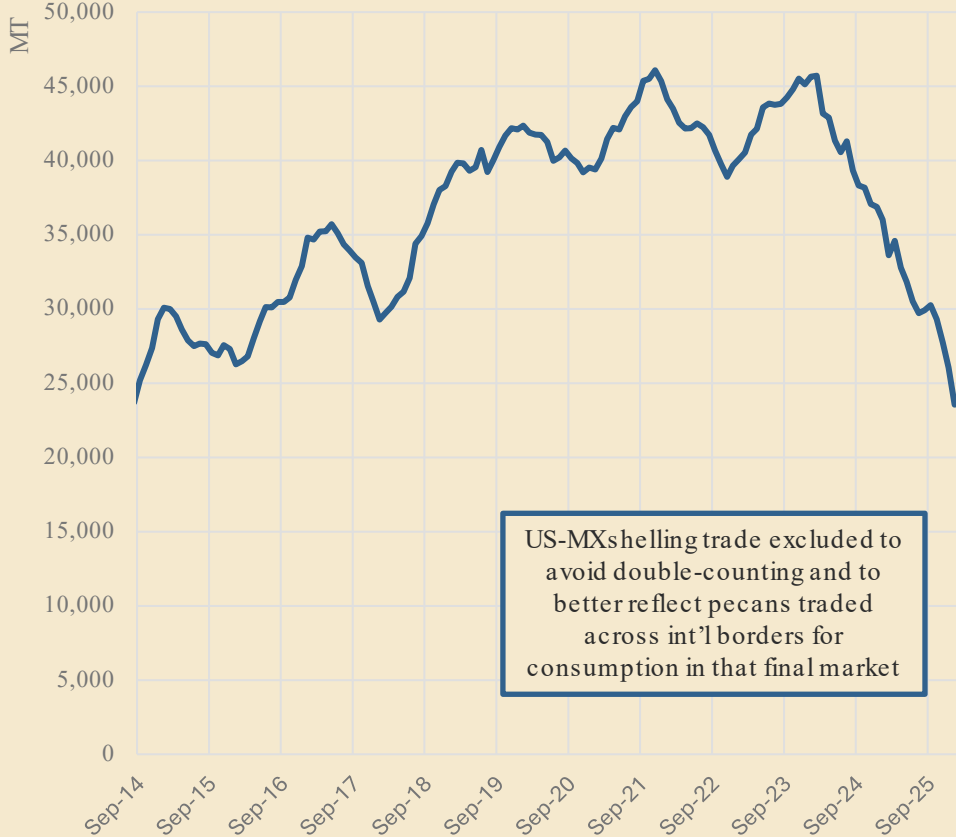

US-MXshelling trade excluded to avoid double-counting and to better reflect pecans traded across int'l borders for consumption in that final market

U.S. Pecan Exports
(Minus Shelling Trade, Rolling 12 Months, Kernel Basis)

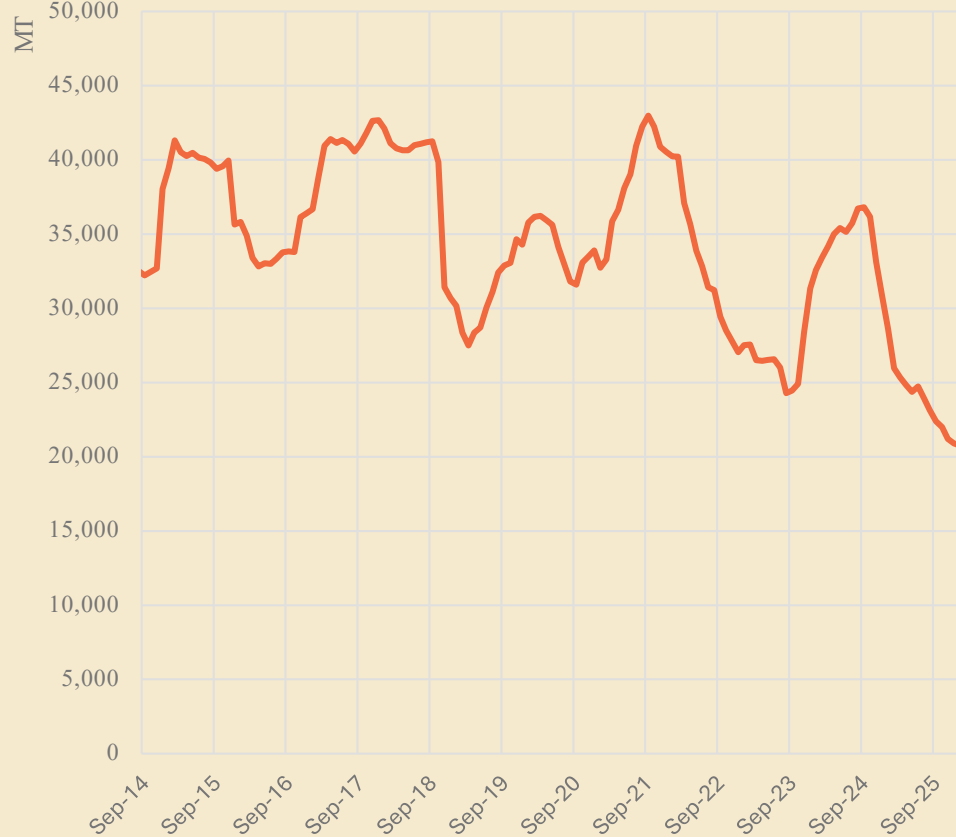

EXPORTS ADJUSTED FOR SHELLING TRADE

Global Pecan Trade

(Minus U.S.-Mexico Shelling Trade, Rolling 12 Months, Kernel Basis)

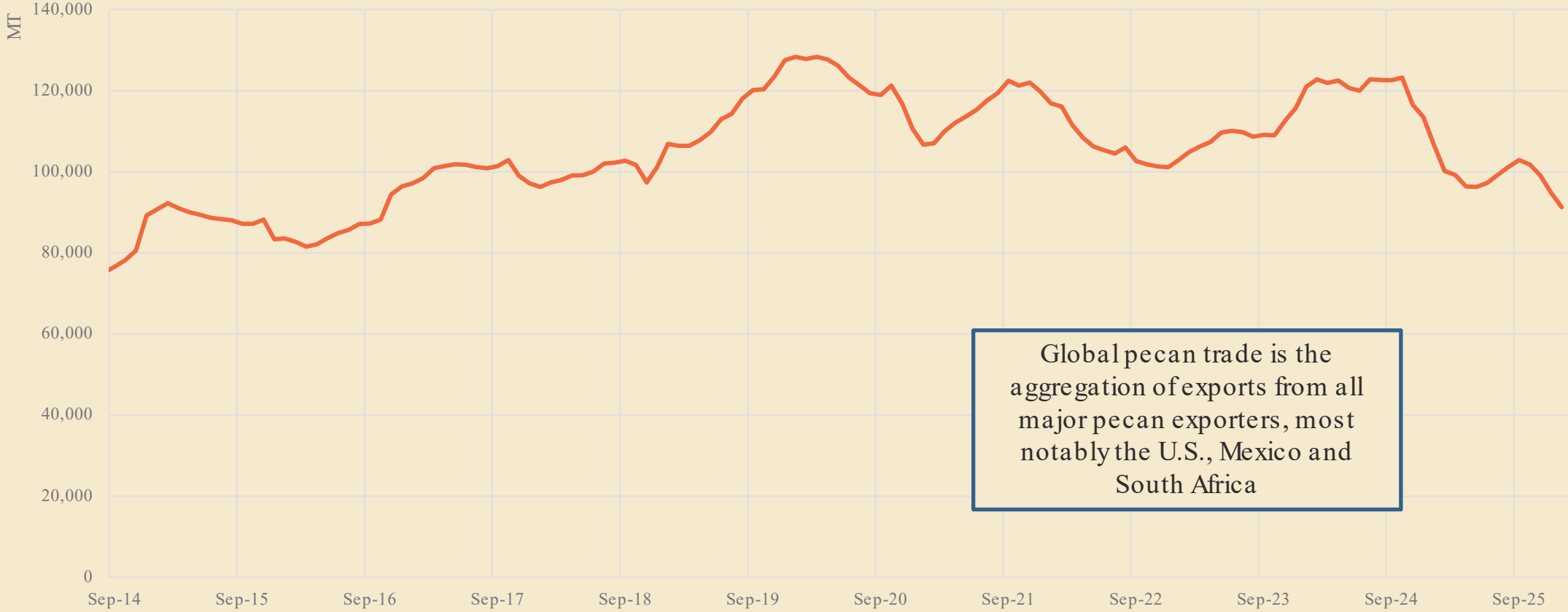

Global pecan trade is the aggregation of exports from all major pecan exporters, most notably the U.S., Mexico and South Africa

GLOBAL PECAN TRADE

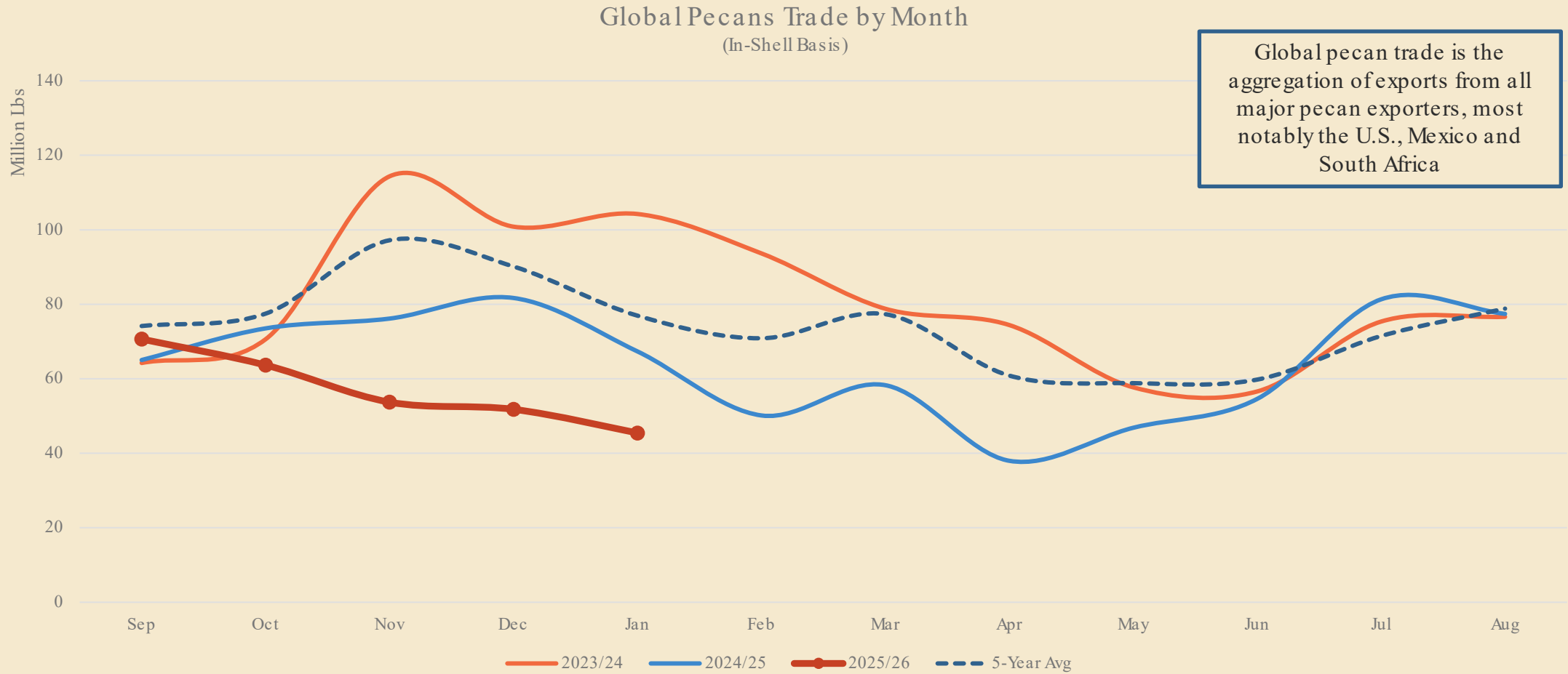

GLOBAL PECAN TRADE

Global Pecan Trade: Month of Jan (In-Shell Basis)

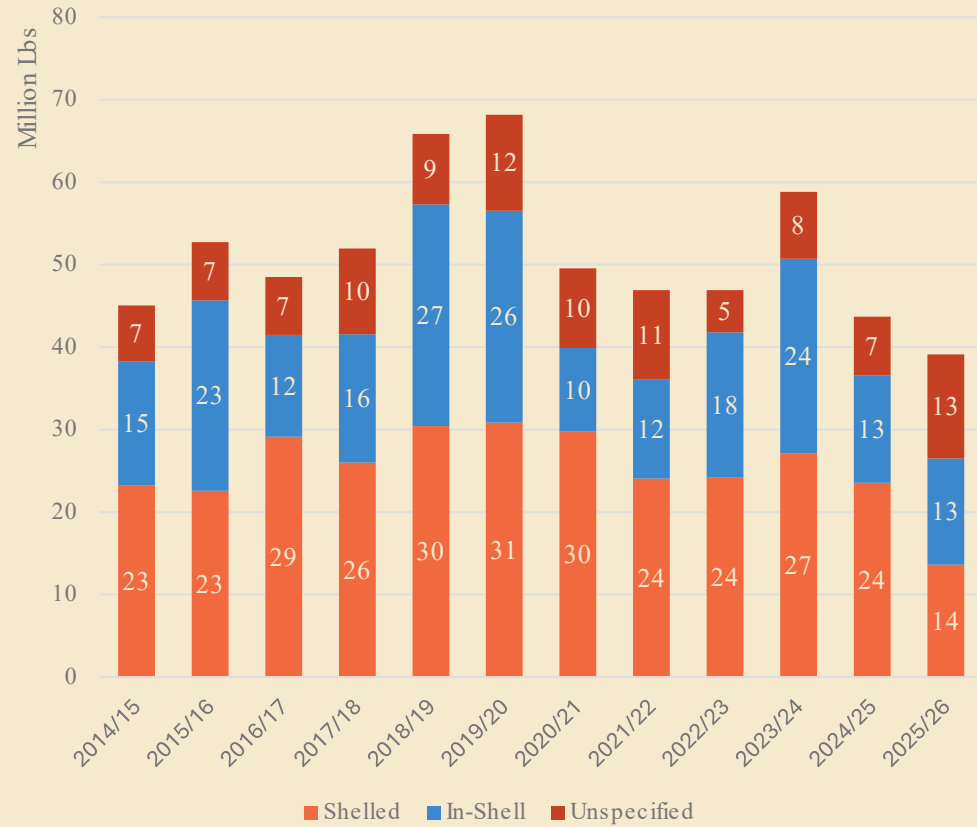

Global Pecan Trade: Marketing YTD thru Jan (In-Shell Basis)

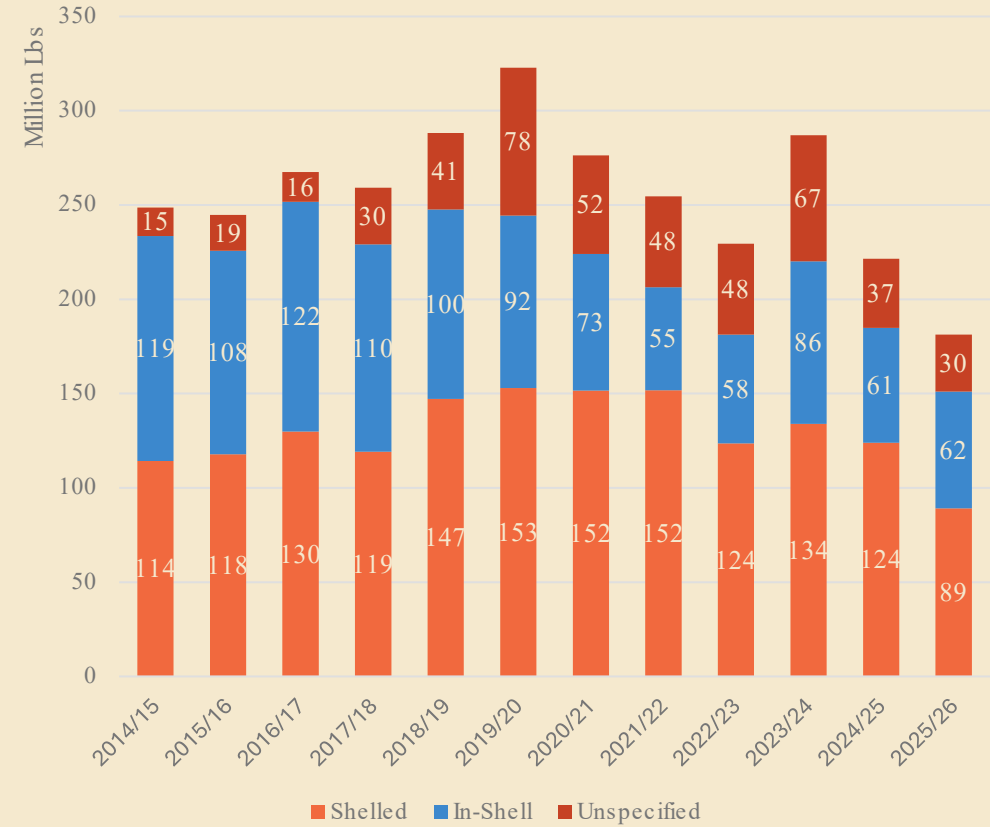

GLOBAL PECAN TRADE

Global Pecan Trade (Excl. US-MX Shelling Trade): Last 12 Months Ending Jan

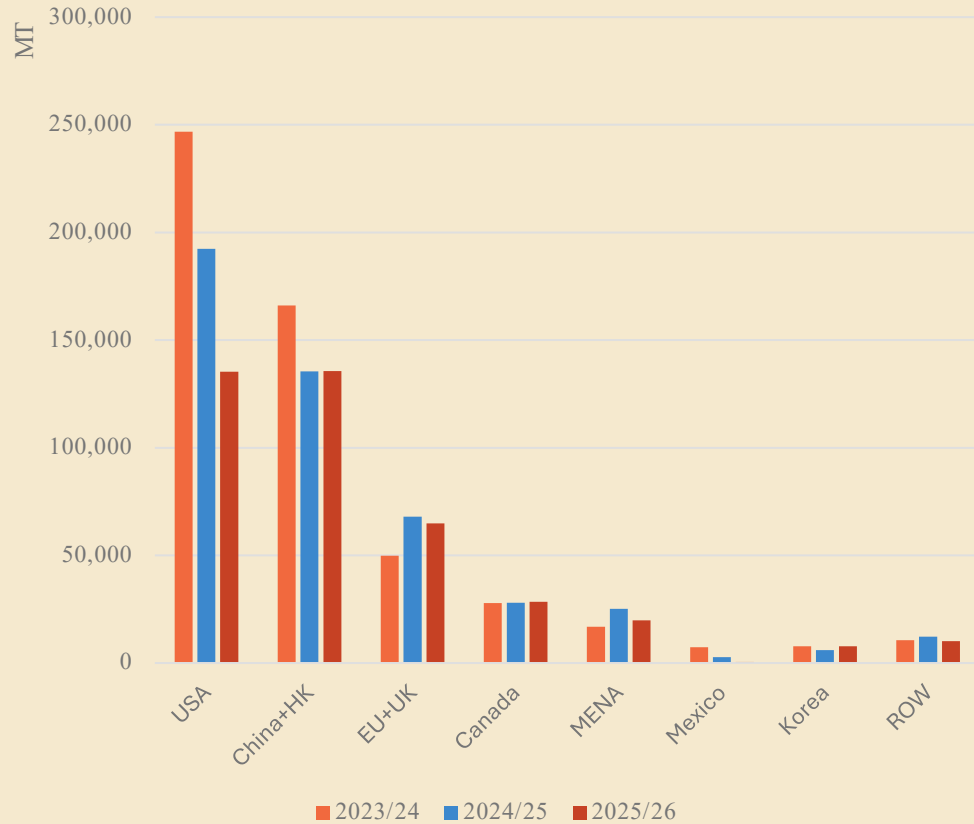

YOY Change in Global Pecan Trade by Region: Last 12 Months Ending Jan 2026

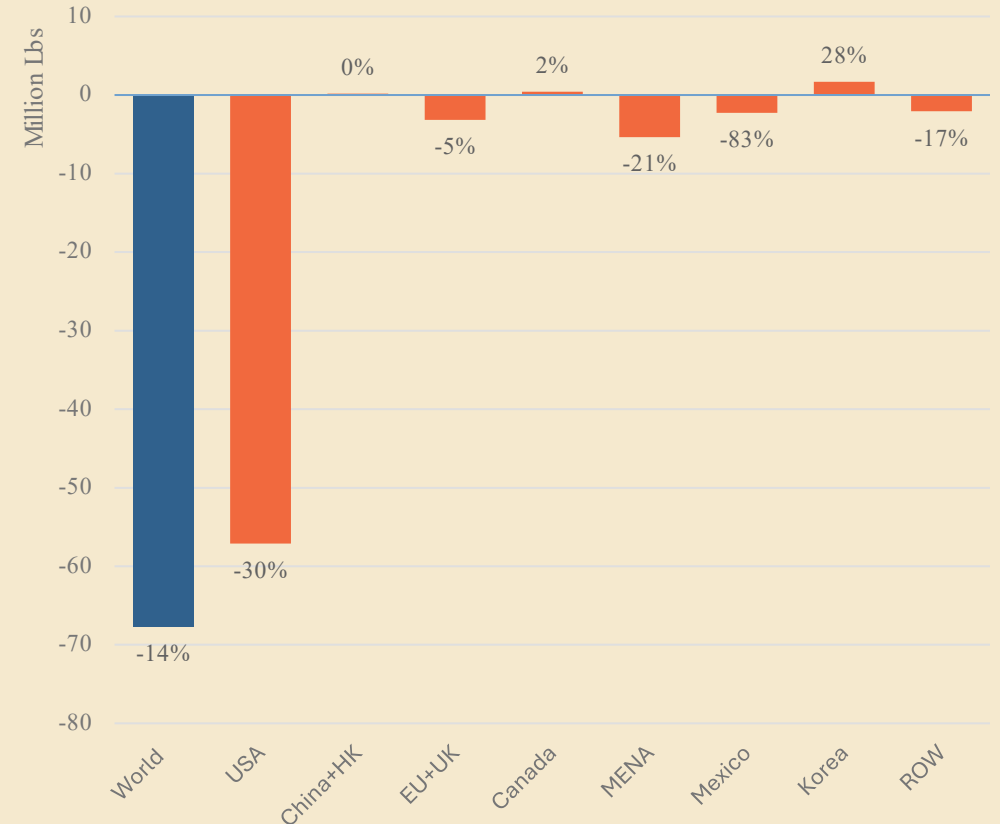

GLOBAL PECAN TRADE TO EU+UK

Global Pecans Trade to EU+UK by Month, In-Shell Basis

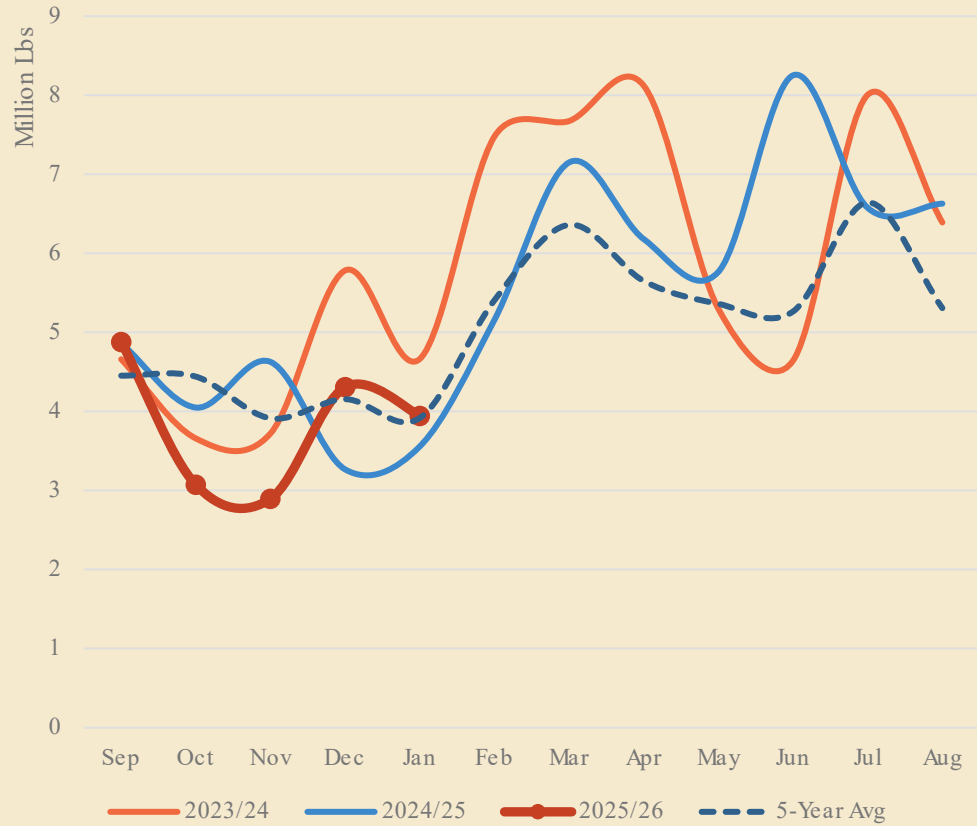

Global Pecan Trade to EU+UK: Marketing YTD ending Jan

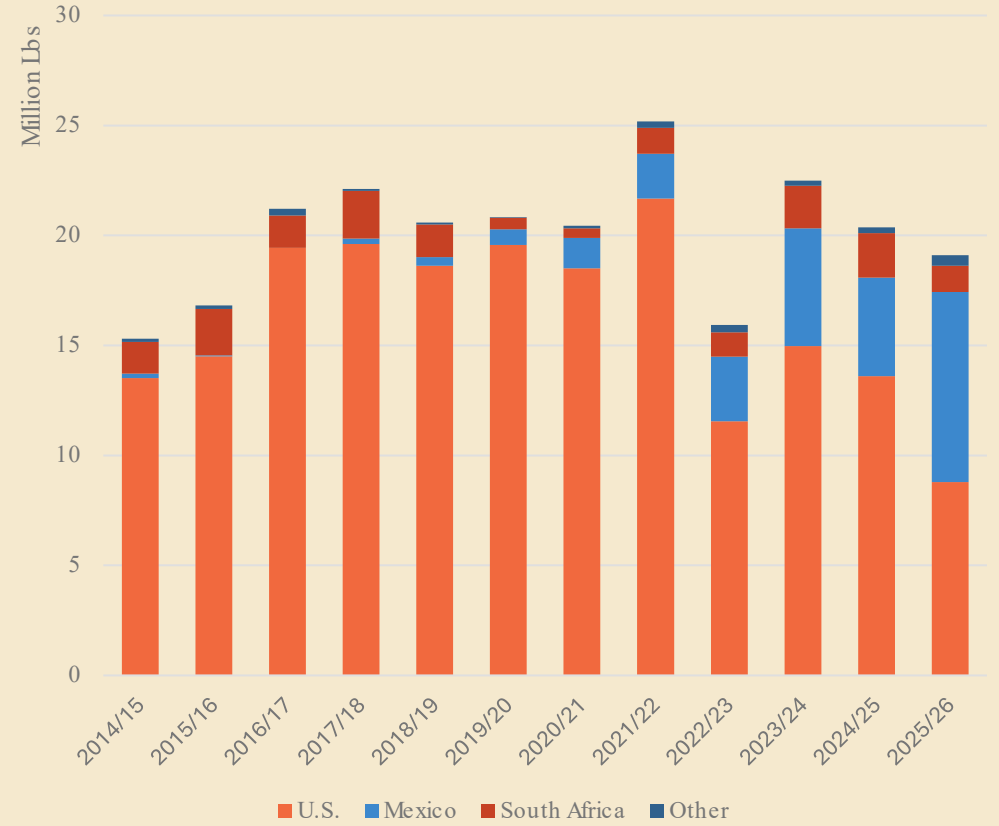

GLOBAL PECAN TRADE TO CHINA+HK

Global Pecans Trade to China+HK by Month, In-Shell Basis

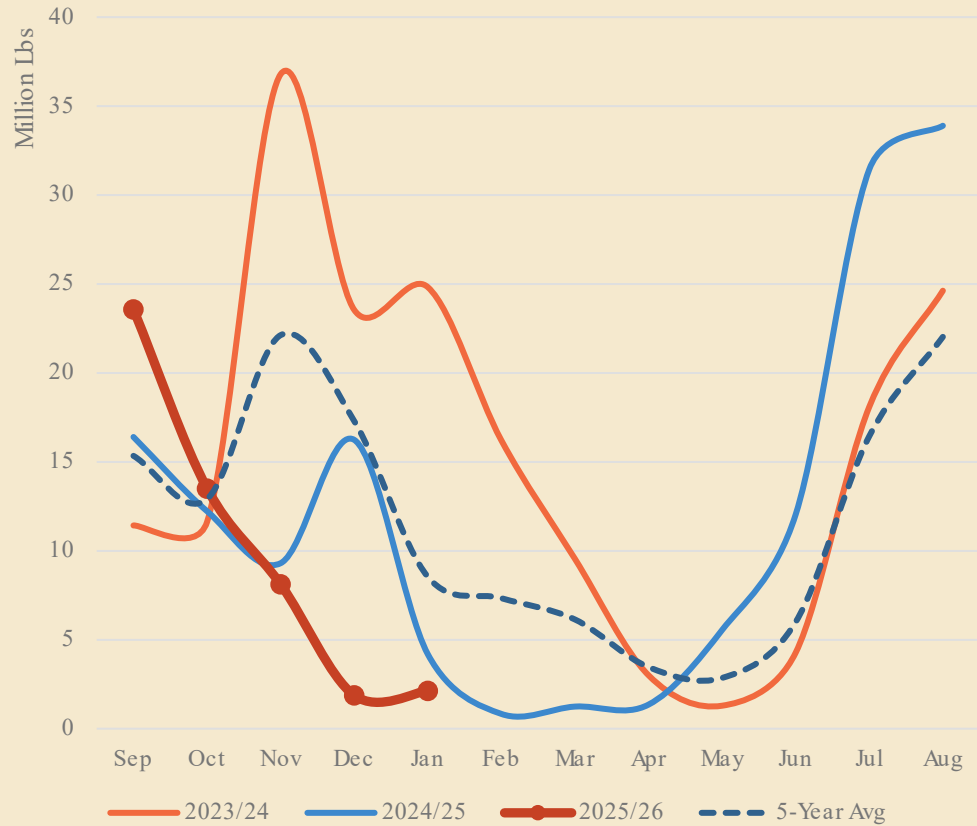

Global Pecan Trade to China+HK: Marketing YTD ending Jan

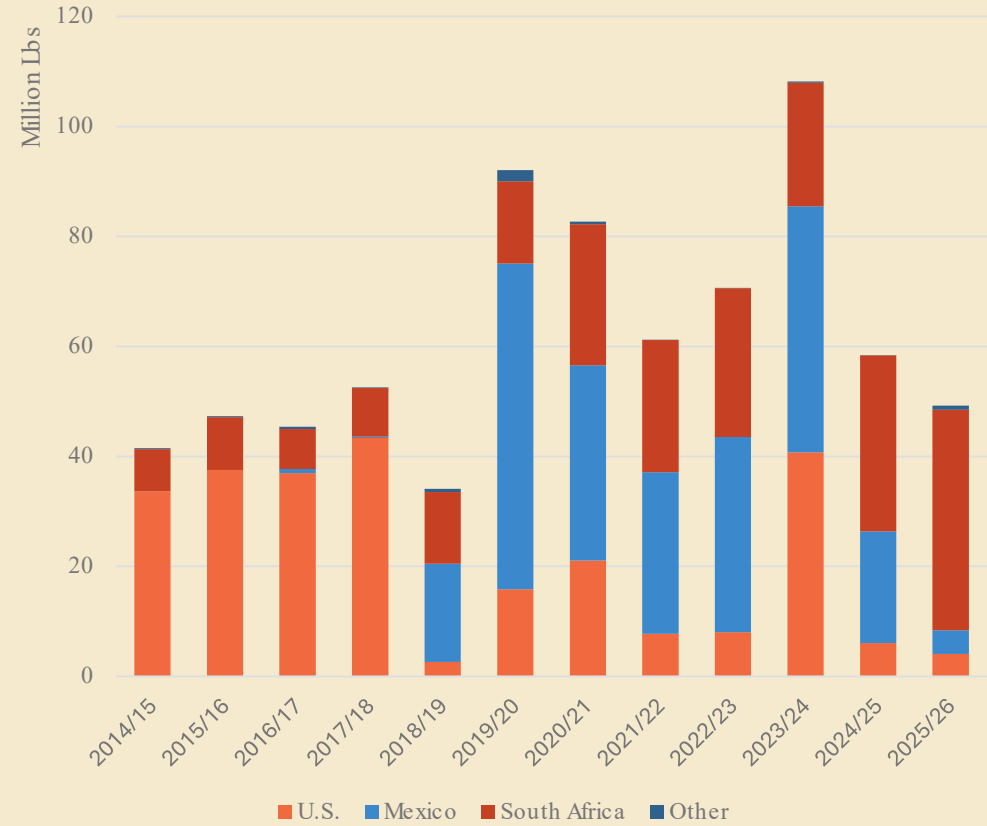

GLOBAL TREE NUT TRADE

Global Total Tree Nuts (Excl. Cashews) Trade by Month, Kernel Basis

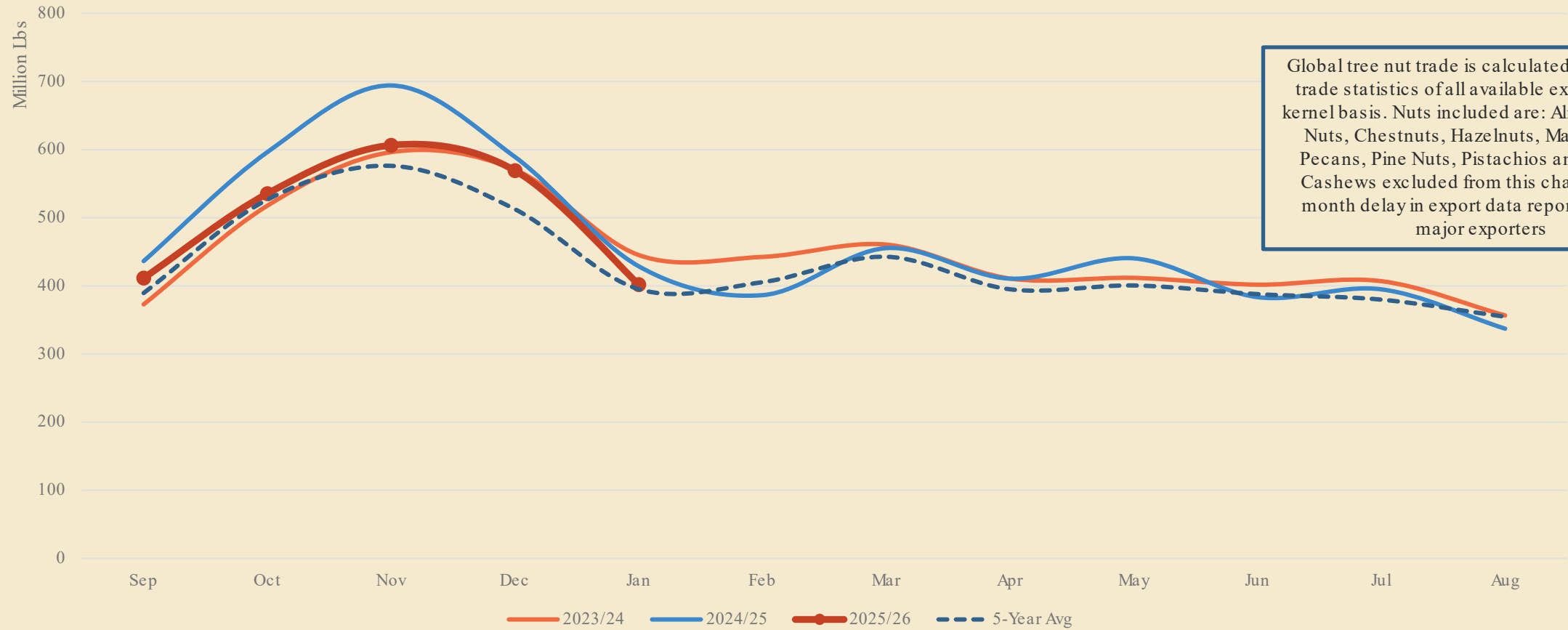

Global tree nut trade is calculated from official trade statistics of all available exporters on a kernel basis. Nuts included are: Almonds, Brazil Nuts, Chestnuts, Hazelnuts, Macadamias, Pecans, Pine Nuts, Pistachios and Walnuts. Cashews excluded from this chart due to 3-month delay in export data reporting by two major exporters

GLOBAL TREE NUT TRADE

Global Tree Nut Trade (Excl. Cashews)
(Rolling 12 Months, Kernel Basis)

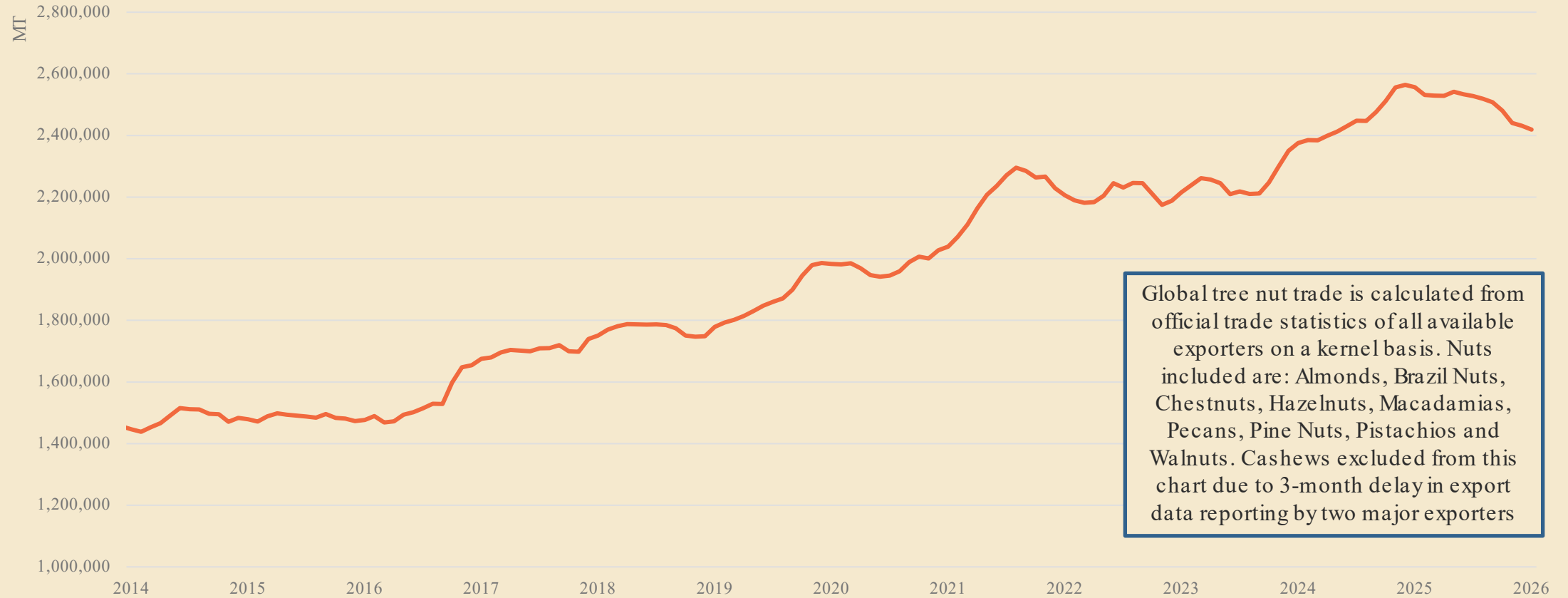

Global tree nut trade is calculated from official trade statistics of all available exporters on a kernel basis. Nuts included are: Almonds, Brazil Nuts, Chestnuts, Hazelnuts, Macadamias, Pecans, Pine Nuts, Pistachios and Walnuts. Cashews excluded from this chart due to 3-month delay in export data reporting by two major exporters

QUESTIONS?

We'd Love to Hear From You!

American Pecan Council

Website: americanpecan.com

Email: industry@americanpecan.com



Brought
to you by

American
PECANS

DATA EXPLAINERS



HOW TO READ THE CUMULATIVE CHARTS

[BACK TO EXECUTIVE SUMMARY](#)

Cumulative Total Handler Reported Receipts by Marketing Year

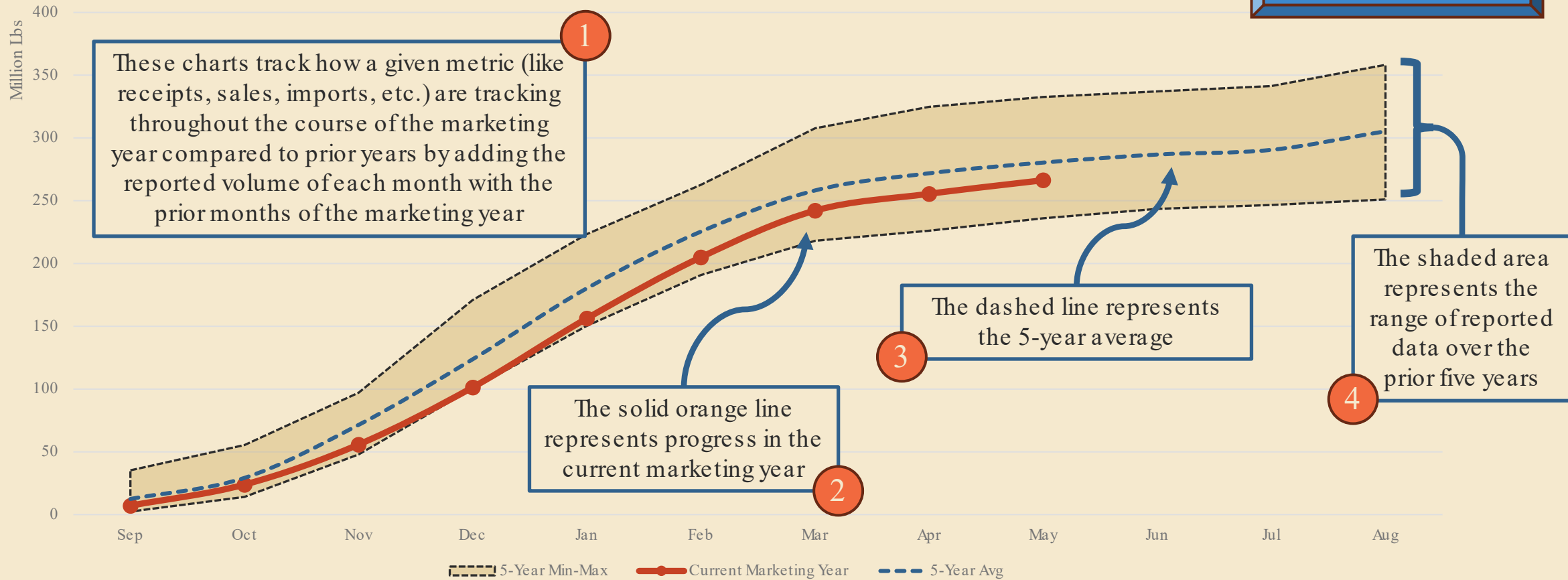

TOTAL SUPPLY EXPLANATION

[BACK TO EXECUTIVE SUMMARY](#)

Cumulative U.S. Pecan Supply
(Handler+USDA Merged Data, Supply Total Includes Inventory)

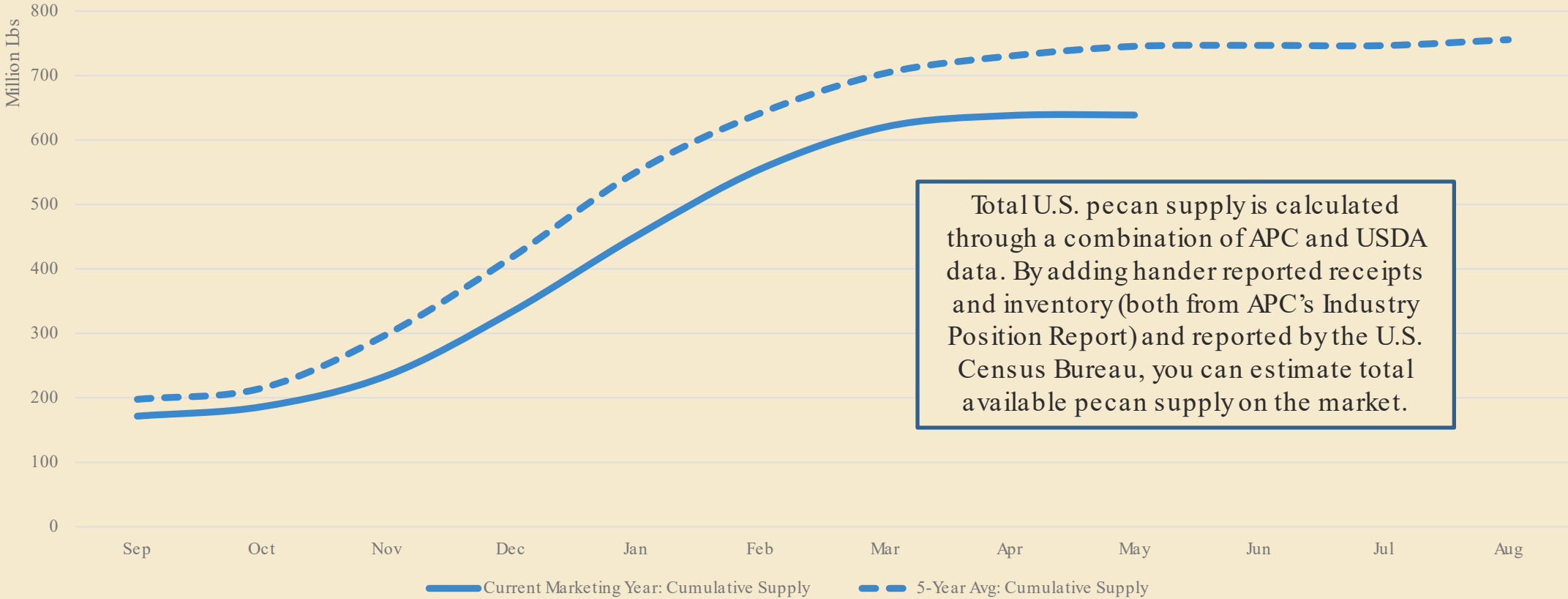

Total U.S. pecan supply is calculated through a combination of APC and USDA data. By adding handler reported receipts and inventory (both from APC's Industry Position Report) and reported by the U.S. Census Bureau, you can estimate total available pecan supply on the market.

TOTAL DEMAND EXPLANATION

[BACK TO EXECUTIVE SUMMARY](#)

Cumulative U.S. Pecan Demand
(Handler+USDA Merged Data)

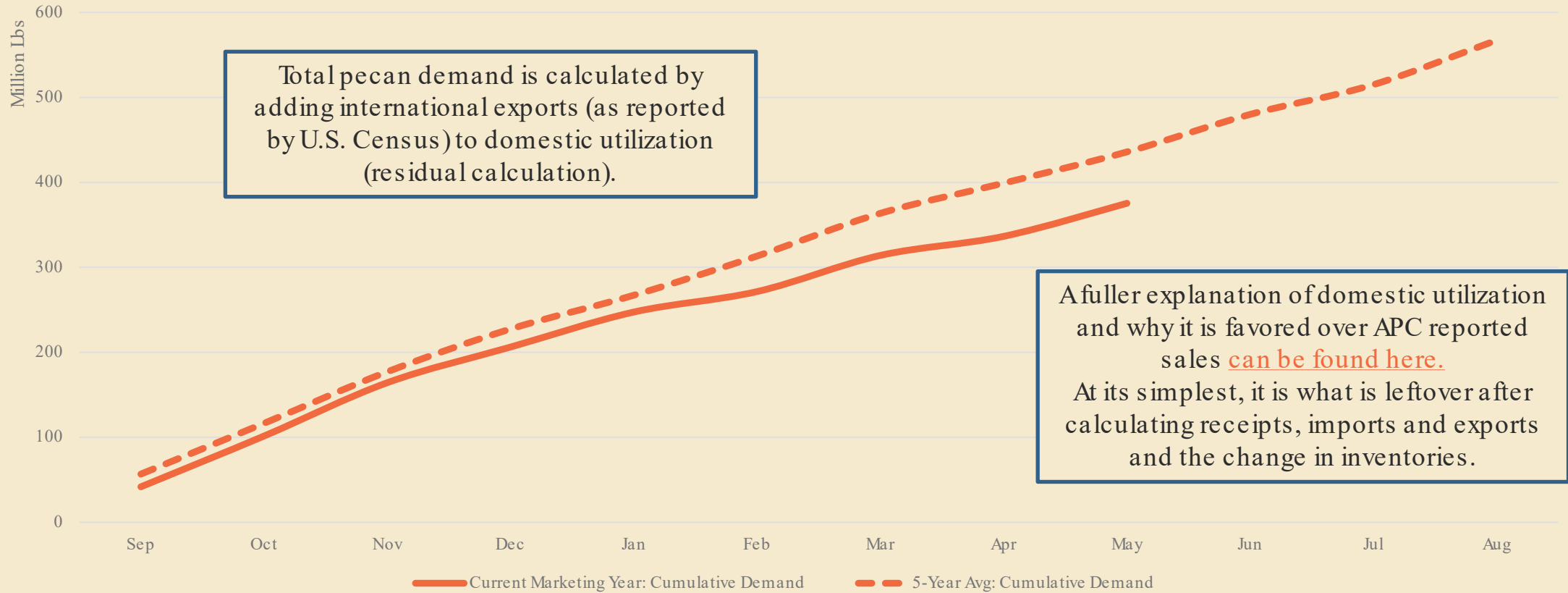

NEW SUPPLY EXPLANATION

[BACK TO EXECUTIVE SUMMARY](#)

Cumulative New U.S. Pecan Supply and Demand
(Handler+USDA Merged Data)

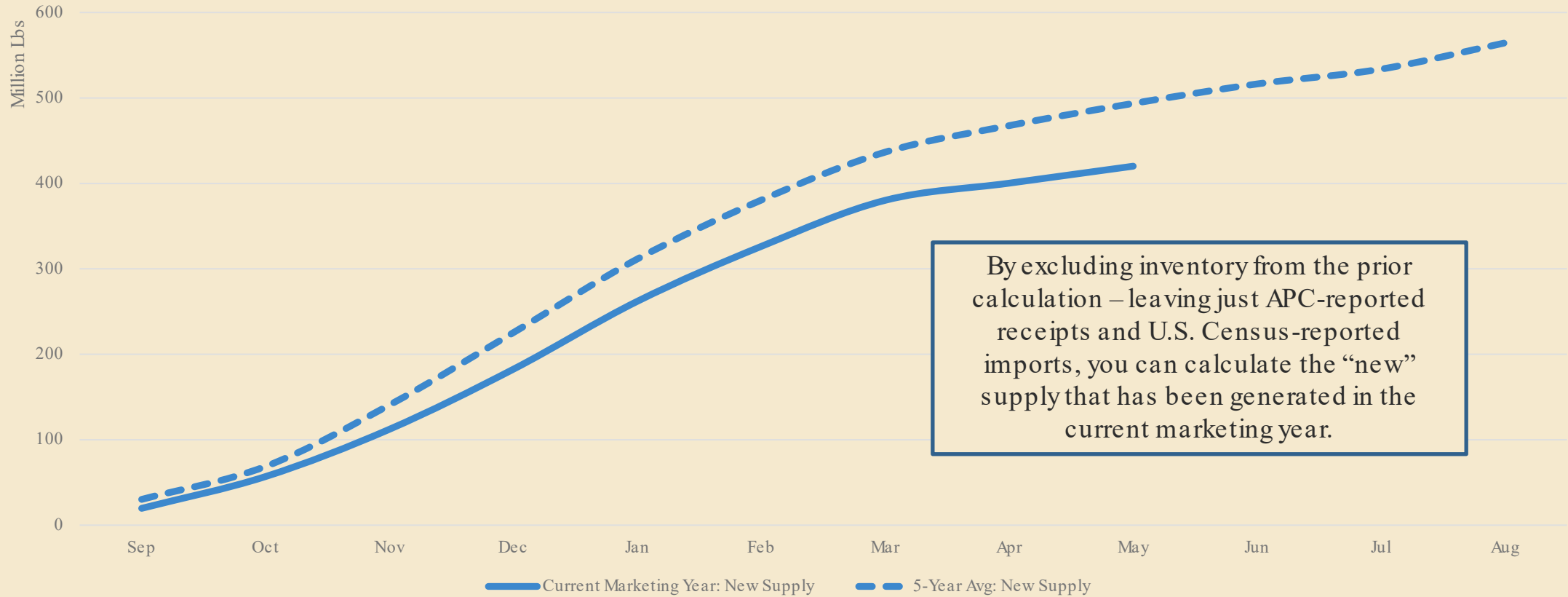

NEW SEASON'S SUPPLY AND DEMAND

[BACK TO EXECUTIVE SUMMARY](#)

Cumulative New U.S. Pecan Supply and Demand
(Handler+USDA Merged Data)

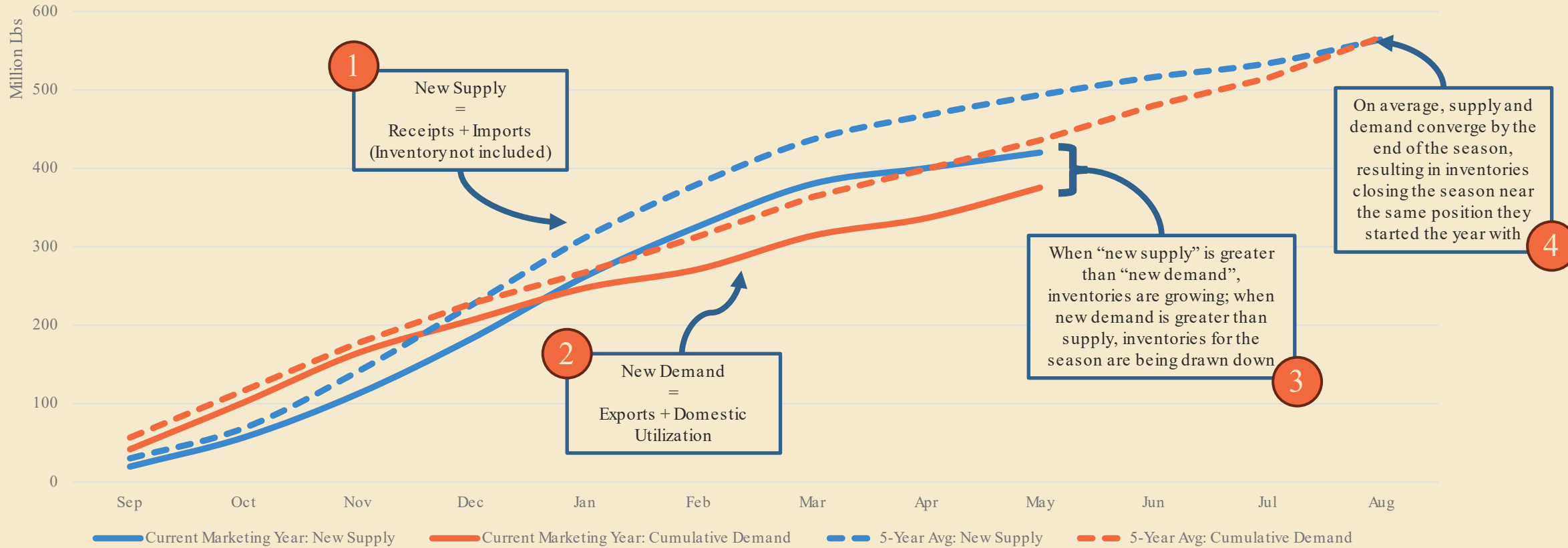



EST. DOMESTIC UTILIZATION

How Is It Calculated?

In the unadjusted handler data, the total balance doesn't quite add up. Using (Receipts + Imports) to calculate Total Supply and (Domestic Sales + Exports) to calculate Total Demand, the difference between the two should equal the change in reported inventories. However, with the exception of 2022, the dataset is missing approximately 40 to 80 million lbs of pecan demand per year (see chart) as the change in inventories suggests there is often greater sales than what is being reported. Conversely, on occasions when the number is negative, the data implies there is likely unreported supply.

To remedy this mismatch, our analysts have created an estimated domestic utilization using a mixture of handler data and official U.S. census data, wherein domestic sales are the residual given the general reliability of the other metrics. As such, utilization is calculated as: $[\text{Total Receipts (Handler)} + \text{Imports (USDA)}] - [\text{Exports (USDA)} + \Delta\text{Inventory (Handler)}]$.

Missing Supply/Demand from Handler Reporting
(Total In-Shell Basis, Rolling 12 Month Total)

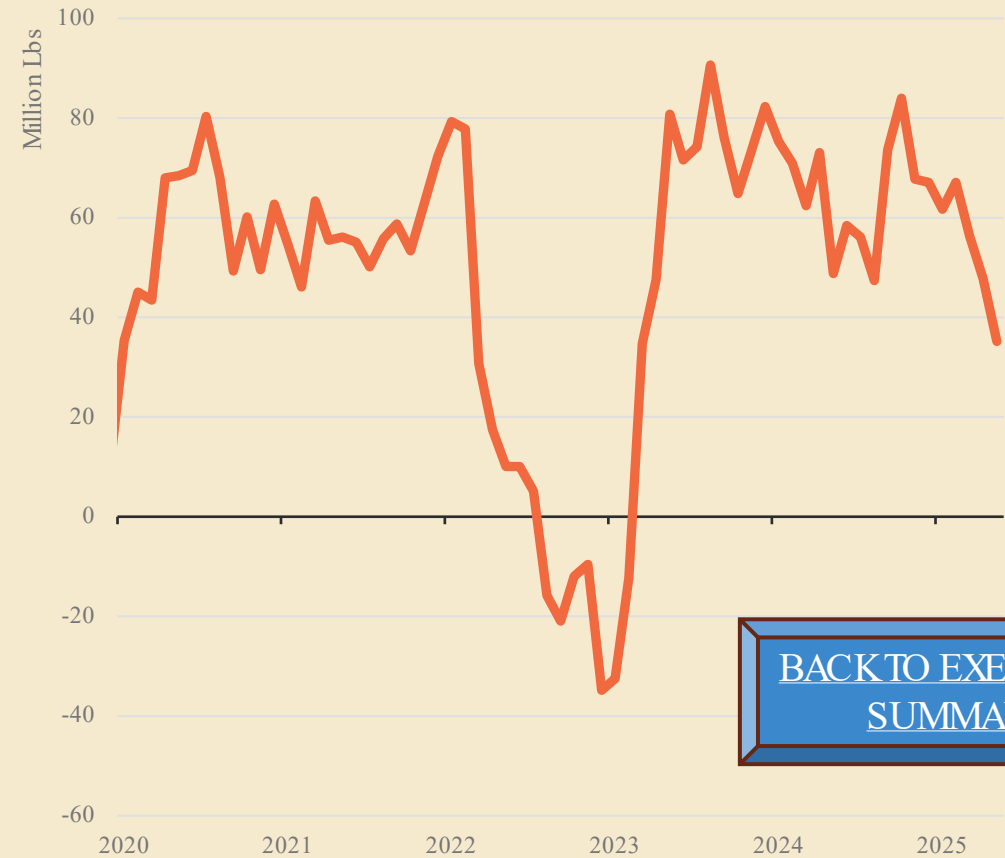

[BACK TO EXECUTIVE SUMMARY](#)