

MONTHLY REPORT

AMERICAN PECAN INDUSTRY



WWW.AMERICANPECAN.COM

(817) 916-0020 | INDUSTRY@AMERICANPECAN.COM

METHODOLOGY

REPORTING PROCESS

Every month, the American Pecan Council publishes an industry position report, which contains the most recent pecan trade statistics. These reports provide the latest shipment, inventory, export, import, and net open position. All handlers of pecans within the area of production submit a summary report to the Council monthly. Referencing this report can help understand the trend impacting the pecan industry. The reports are published based on the American Pecan Council's crop year (September 1st - August 31st) which aligns with the pecan crop production cycle.

INDUSTRY REPORT PUBLICATION

All Pecan Industry Position Reports are published on a monthly basis. Once 80% of industry weight is received during a given reporting period, the American Pecan Council publishes the report. You can view the monthly position reports at <https://americanpecan.com/for-industry/analytics-data-market/>.

REVISION PROCESS

Data are revised the following month based on late reports or corrected data. Final figures are published in the annual summary in September of that crop year.

STATISTICS OVERVIEW

(INSHELL BASIS)

September 2023

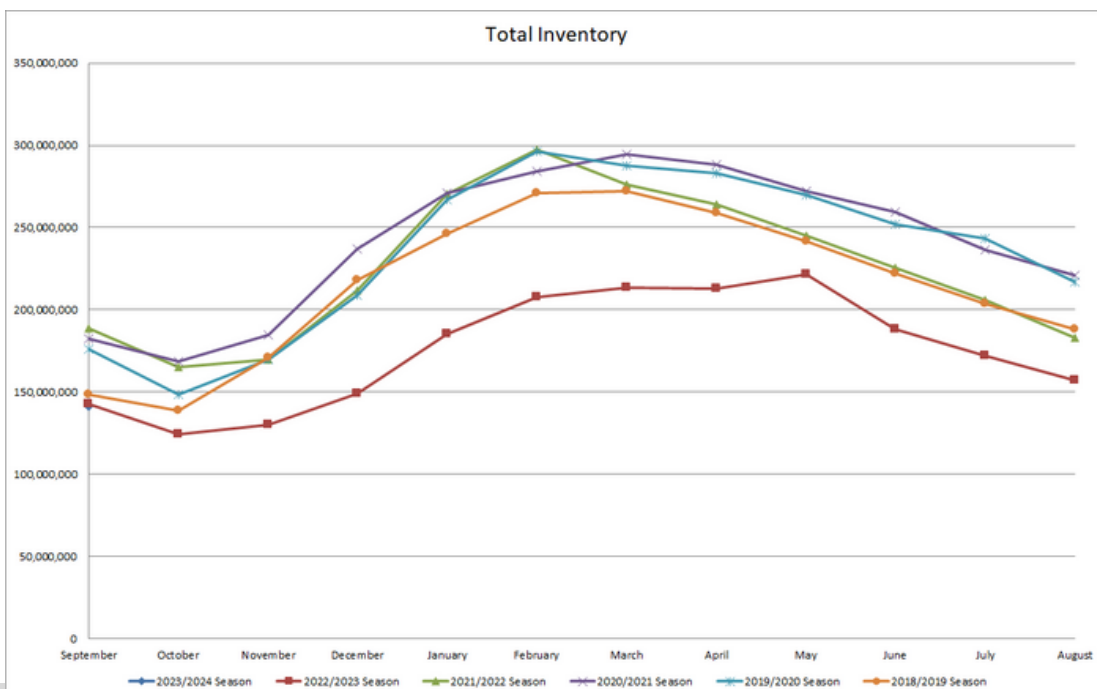
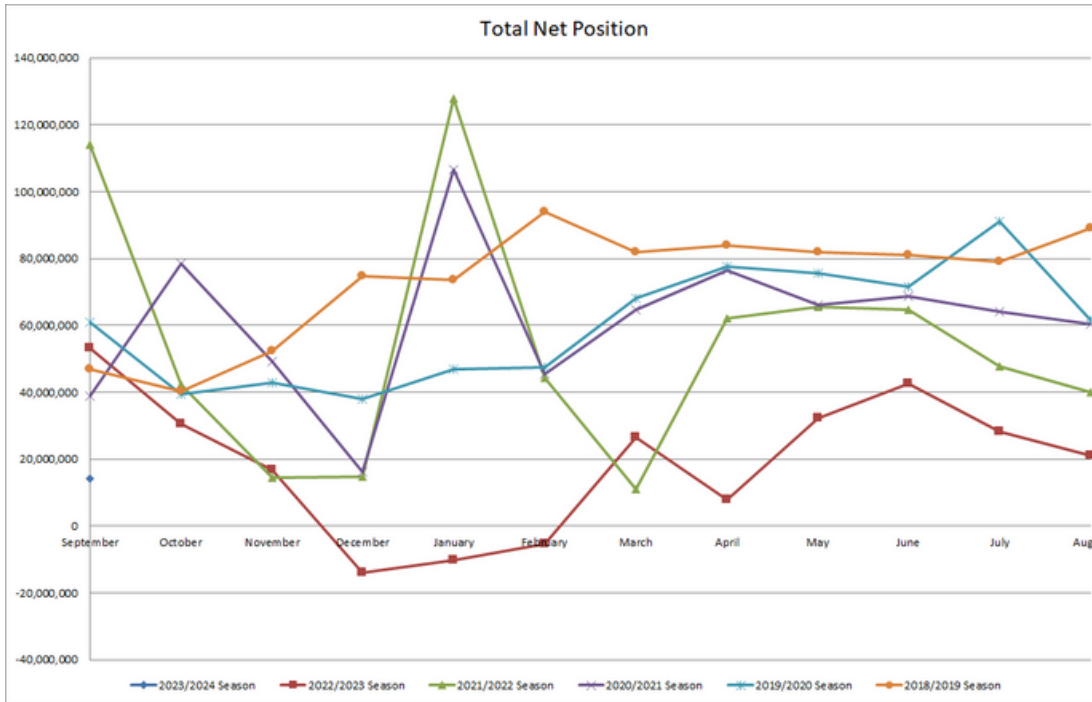

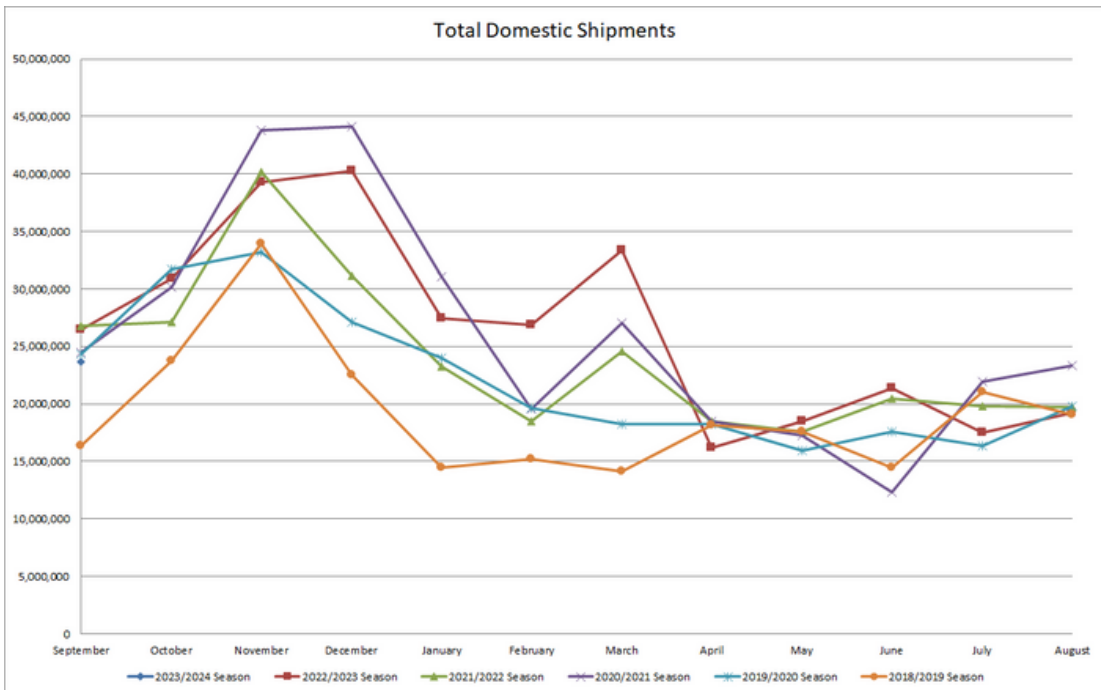
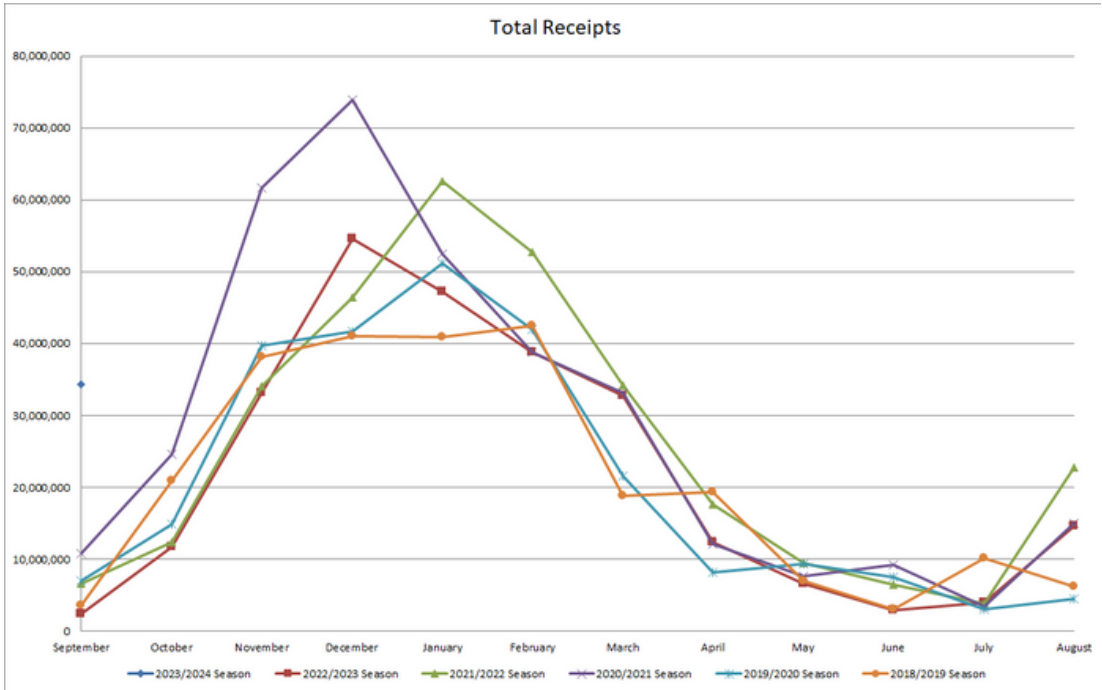

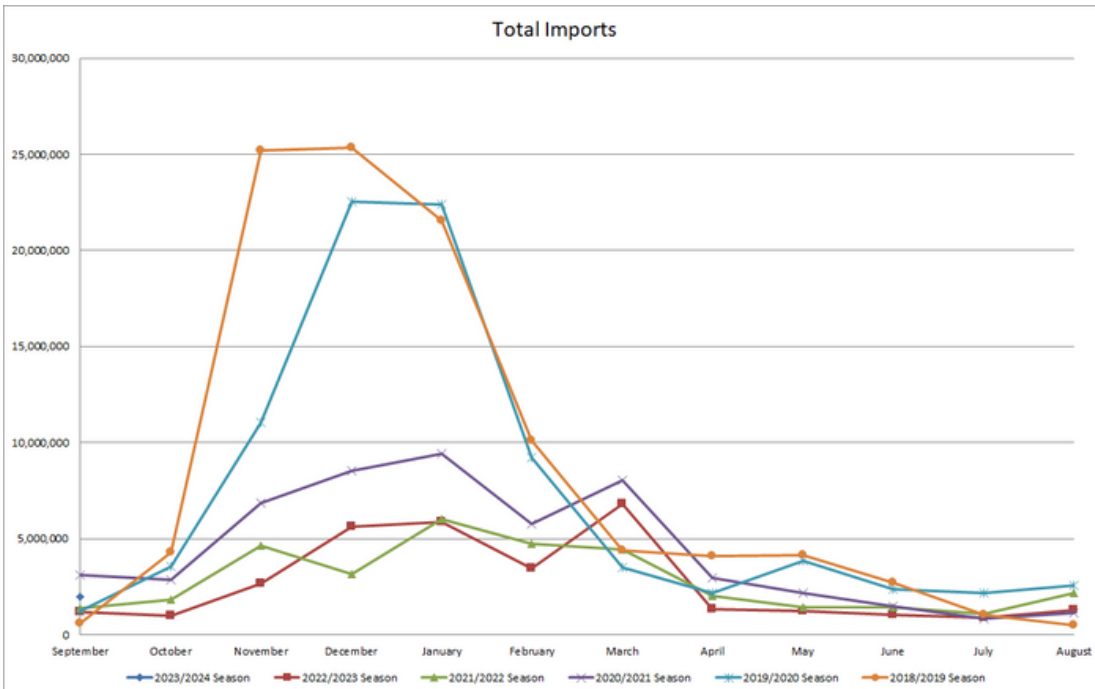
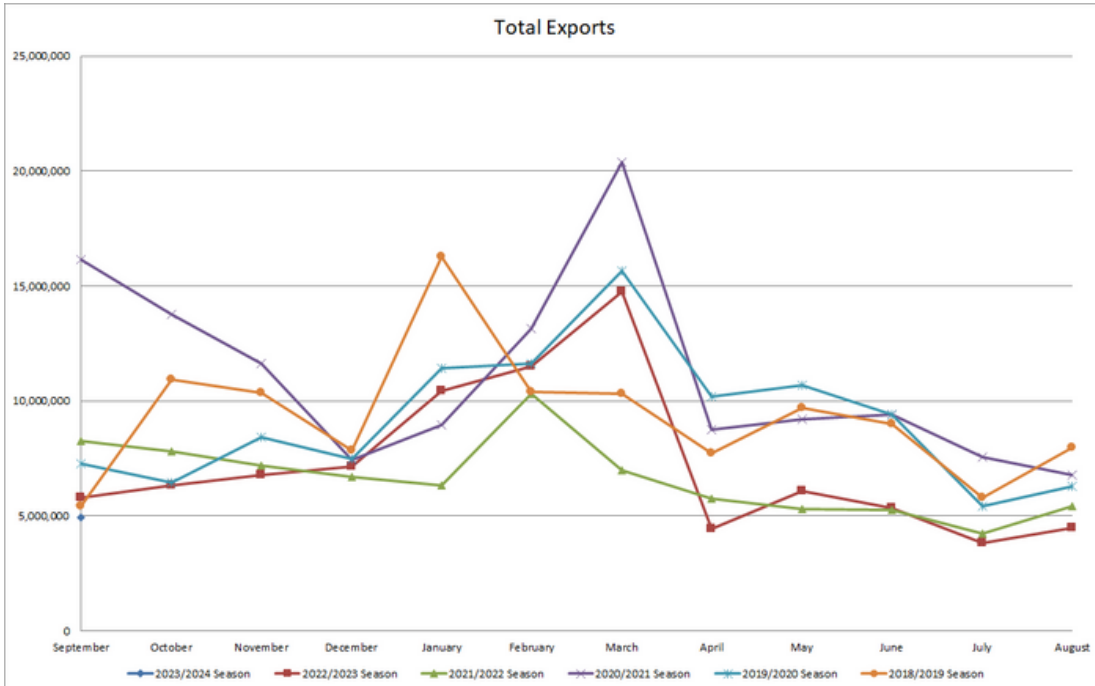

94% of industry reporting

2023-2024 - Current	2022-2023 - Current	2023-2024 - YTD	2022-2023 - YTD
September 2023	September 2022	Sep - Sep 2023	Sep - Sep 2022

Pecans Received:

Improved	30,592,761	2,399,361	30,592,761	2,399,361
Native/Seedling	396,099	48	396,099	48
Substandard	3,281,548	20,388	3,281,548	20,388
Total	34,270,408	2,419,797	34,270,408	2,419,797

Inter-handler/Imports:

Inshell	939,878	3,711,270	939,878	3,711,270
Shelled Meats	996,859	184,408	996,859	184,408
Total (Inshell Basis)	2,933,596	4,080,086	2,933,596	4,080,086

Shipments:

Shelled Meats				
Retail/Grocery	11,773,267	13,068,026	11,773,267	13,068,026
Exports	1,966,830	2,902,460	1,966,830	2,902,460
Inshell				
Retail/Grocery	83,250	308,533	83,250	308,533
Exports	991,613	0	991,613	0
Total (Inshell Basis)	28,555,057	32,249,505	28,555,057	32,249,505

September 2023	September 2022
----------------	----------------

Total Pecans in Inventory

Shelled Meats	47,338,171	41,795,299
Inshell	46,260,850	59,220,131
Total (Inshell Basis)	140,937,192	142,810,729

Commitments to Ship

Meats:

Domestic-Shelled Meats	52,129,970	51,789,507
Export-Shelled Meats	8,724,090	6,799,809
Total Meats	60,854,060	58,589,316

Inshell:

Domestic-Inshell	600,762	4,780,386
Export-Inshell	5,293,424	0
Total Inshell	5,894,186	4,780,386

Less: Contracts to Purchase:

Shelled Meats	0	162,000
Inshell	850,000	32,000,000
Total Commitments (IB)	126,752,306	89,635,018

Net Open Position

14,184,886	53,175,711
------------	------------

Inshell Pecans Exported to Mexico for Shelling and Returned to U.S. as Shelled Meats

	2023-2024 - Current	2022-2023 - Current	2023-2024 - YTD	2022-2023 - YTD
	September 2023	September 2022	Sep - Sep 2023	Sep - Sep 2022
Inshell:				
Exported for Shelling				
Mexico	0	4,518,394	0	4,518,394
Shelled Meats:				
Returned to U.S.				
Mexico	0	2,589,488	0	2,589,488

Pecans Purchased Outside the U.S. by U.S. Handlers

	2023-2024 - Current	2022-2023 - Current	2023-2024 - YTD	2022-2023 - YTD
	September 2023	September 2022	Sep - Sep 2023	Sep - Sep 2022
Shelled Meats:				
Country of Origin				
Argentina	29,578	0	29,578	0
Australia	83,320	26,235	83,320	26,235
Mexico	865,356	554,310	865,356	554,310
Total Shelled Meats	978,254	580,545	978,254	580,545
Inshell:				
Country of Origin				
Total Inshell	0	0	0	0
Total (Inshell Basis)				
Country of Origin				
Argentina	59,156	0	59,156	0
Australia	166,640	52,470	166,640	52,470
Mexico	1,730,712	1,108,620	1,730,712	1,108,620
Total (Inshell Basis)	1,956,508	1,161,090	1,956,508	1,161,090

World Region Destination	2023-2024 - Current			2022-2023 - Current			2023-2024 - YTD			2022-2023 - YTD			Total (Inshell Basis)	
	September 2023			September 2022			Sep - Sep 2023			Sep - Sep 2022			Sep 2023	Sep 2022
	Shelled	Inshell	Substd	Shelled	Inshell	Substd	Shelled	Inshell	Substd	Shelled	Inshell	Substd		
Africa														
Total Africa	0	0	0	0	0	0	0	0	0	0	0	0	0	0
Asia														
China	0	900,388	0	164,400	0	0	0	900,388	0	164,400	0	0	900,388	328,800
India	16,800	0	0	13,440	0	0	16,800	0	0	13,440	0	0	33,600	26,880
Japan	66,600	0	0	0	0	0	66,600	0	0	0	0	0	133,200	0
Kuwait	24,000	0	0	24,000	0	0	24,000	0	0	24,000	0	0	48,000	48,000
South Korea	124,500	0	0	138,000	0	0	124,500	0	0	138,000	0	0	249,000	276,000
Taiwan	80,640	0	0	40,320	0	0	80,640	0	0	40,320	0	0	161,280	80,640
Vietnam	0	0	0	42,000	0	0	0	0	0	42,000	0	0	0	84,000
Total Asia	312,540	900,388	0	422,160	0	0	312,540	900,388	0	422,160	0	0	1,525,468	844,320
Australia/Oceania														
Total Australia	0	0	0	0	0	0	0	0	0	0	0	0	0	0

World Region Destination	2023-2024 - Current			2022-2023 - Current			2023-2024 - YTD			2022-2023 - YTD			Total (Inshell Basis)	
	September 2023			September 2022			Sep - Sep 2023			Sep - Sep 2022			Sep 2023	Sep 2022
	Shelled	Inshell	Substd	Shelled	Inshell	Substd	Shelled	Inshell	Substd	Shelled	Inshell	Substd		
Europe														
Austria	24,000	0	0	0	0	0	24,000	0	0	0	0	0	48,000	0
Czechia	66,000	0	0	24,000	0	0	66,000	0	0	24,000	0	0	132,000	48,000
Denmark	25,200	0	0	25,200	0	0	25,200	0	0	25,200	0	0	50,400	50,400
France	45,600	0	0	159,420	0	0	45,600	0	0	159,420	0	0	91,200	318,840
Germany	42,870	0	0	395,580	0	0	42,870	0	0	395,580	0	0	85,740	791,160
Ireland	24,000	0	0	0	0	0	24,000	0	0	0	0	0	48,000	0
Italy	82,500	0	0	0	0	0	82,500	0	0	0	0	0	165,000	0
Lithuania	57,480	0	0	126,000	0	0	57,480	0	0	126,000	0	0	114,960	252,000
Netherlands	97,440	0	0	173,820	0	0	97,440	0	0	173,820	0	0	194,880	347,640
Poland	0	0	0	24,000	0	0	0	0	0	24,000	0	0	0	48,000
Spain	40,500	0	0	80,670	0	0	40,500	0	0	80,670	0	0	81,000	161,340
Sweden	0	0	0	31,920	0	0	0	0	0	31,920	0	0	0	63,840
Switzerland	0	0	0	8,400	0	0	0	0	0	8,400	0	0	0	16,800
United Kingdom	137,760	0	0	402,650	0	0	137,760	0	0	402,650	0	0	275,520	805,300
Total Europe	643,350	0	0	1,451,660	0	0	643,350	0	0	1,451,660	0	0	1,286,700	2,903,320
Middle East														
Israel	48,000	0	0	274,500	0	0	48,000	0	0	274,500	0	0	96,000	549,000
Jordan	42,000	0	0	0	0	0	42,000	0	0	0	0	0	84,000	0
Lebanon	0	91,225	0	0	0	0	0	91,225	0	0	0	0	91,225	0
Saudi Arabia	84,000	0	0	42,000	0	0	84,000	0	0	42,000	0	0	168,000	84,000
U. Arab Emirates	42,000	0	0	0	0	0	42,000	0	0	0	0	0	84,000	0
Total Middle East	216,000	91,225	0	316,500	0	0	216,000	91,225	0	316,500	0	0	523,225	633,000

World Region Destination	2023-2024 - Current			2022-2023 - Current			2023-2024 - YTD			2022-2023 - YTD			Total (Inshell Basis)	
	September 2023			September 2022			Sep - Sep 2023			Sep - Sep 2022			Sep 2023	Sep 2022
	Shelled	Inshell	Substd	Shelled	Inshell	Substd	Shelled	Inshell	Substd	Shelled	Inshell	Substd		
North America														
Canada	794,940	0	0	712,140	0	0	794,940	0	0	712,140	0	0	1,589,880	1,424,280
Mexico	0	0	0	0	0	0	0	0	0	0	0	0	0	0
Total North America	794,940	0	0	712,140	0	0	794,940	0	0	712,140	0	0	1,589,880	1,424,280
South America														
Total South America	0	0	0	0	0	0	0	0	0	0	0	0	0	0
Total Exports	1,966,830	991,613	0	2,902,460	0	0	1,966,830	991,613	0	2,902,460	0	0	4,925,273	5,804,920