

# MONTHLY REPORT

AMERICAN PECAN INDUSTRY



[WWW.AMERICANPECAN.COM](http://WWW.AMERICANPECAN.COM)

(817) 916-0020 | [INDUSTRY@AMERICANPECAN.COM](mailto:INDUSTRY@AMERICANPECAN.COM)

# METHODOLOGY

---

## REPORTING PROCESS

Every month, the American Pecan Council publishes an industry position report, which contains the most recent pecan trade statistics. These reports provide the latest shipment, inventory, export, import, and net open position. All handlers of pecans within the area of production submit a summary report to the Council monthly. Referencing this report can help understand the trend impacting the pecan industry. The reports are published based on the American Pecan Council's crop year (September 1st - August 31st) which aligns with the pecan crop production cycle.

## INDUSTRY REPORT PUBLICATION

All Pecan Industry Position Reports are published on a monthly basis. Once 80% of industry weight is received during a given reporting period, the American Pecan Council publishes the report. You can view the monthly position reports at <https://americanpecan.com/for-industry/analytics-data-market/>.

## REVISION PROCESS

Data are revised the following month based on late reports or corrected data. Final figures are published in the annual summary in September of that crop year.

---

# STATISTICS OVERVIEW

(INSHELL BASIS)

JUNE 2024

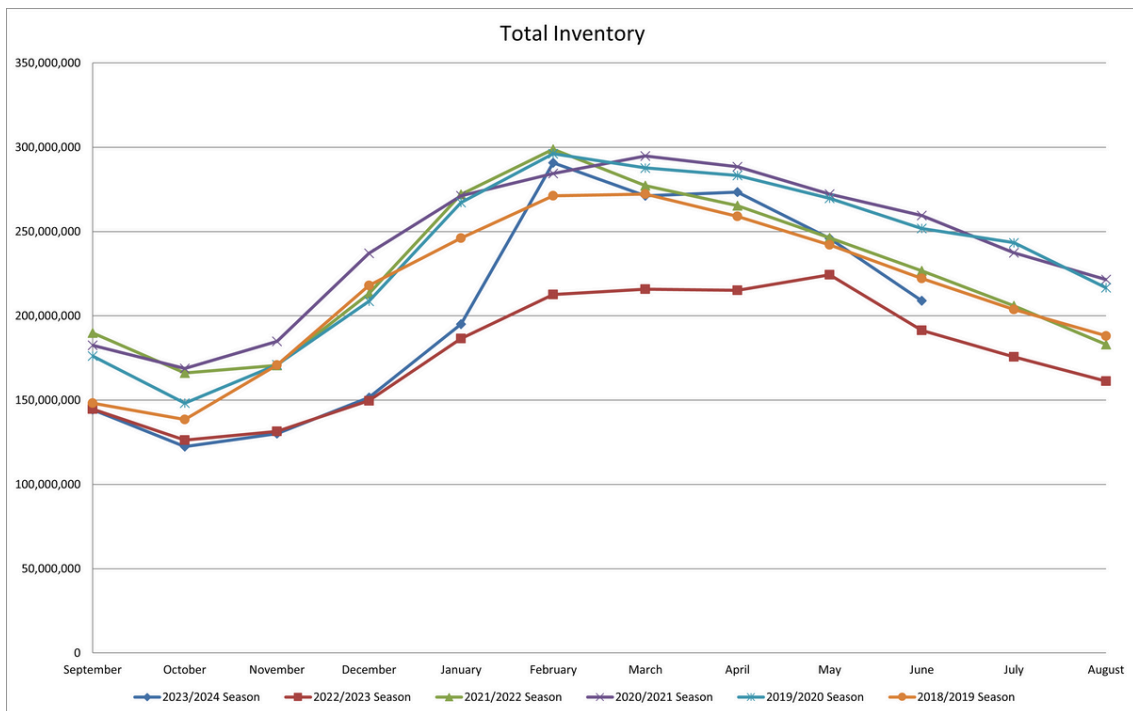
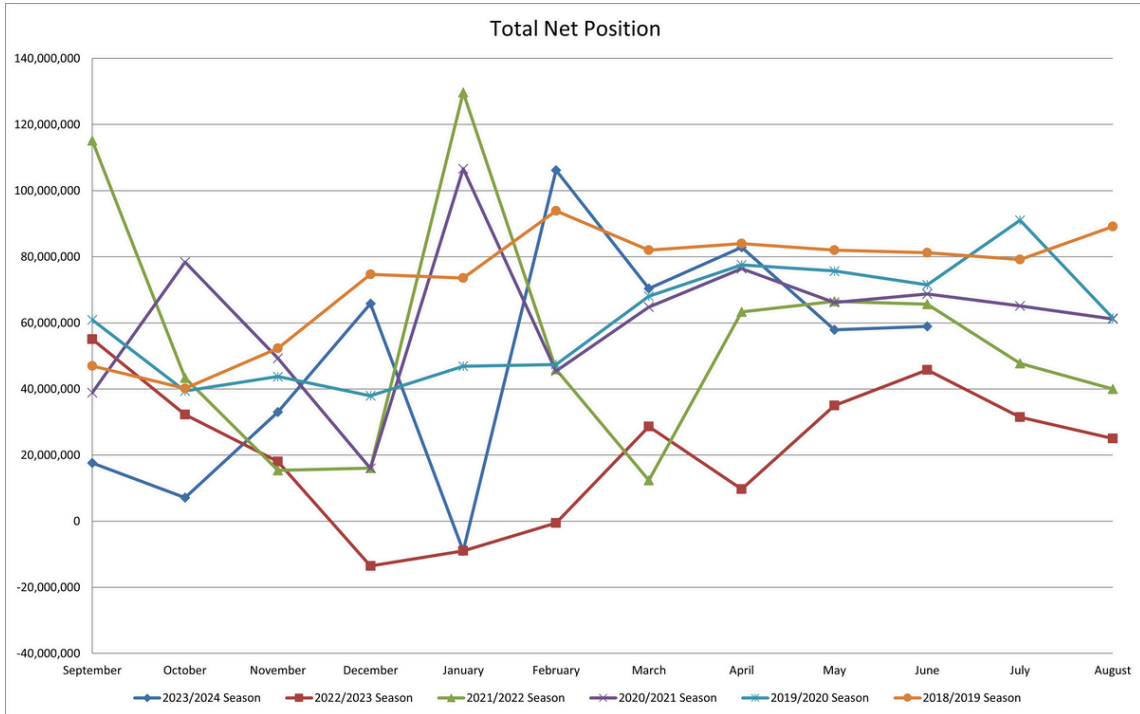

### Total Receipts

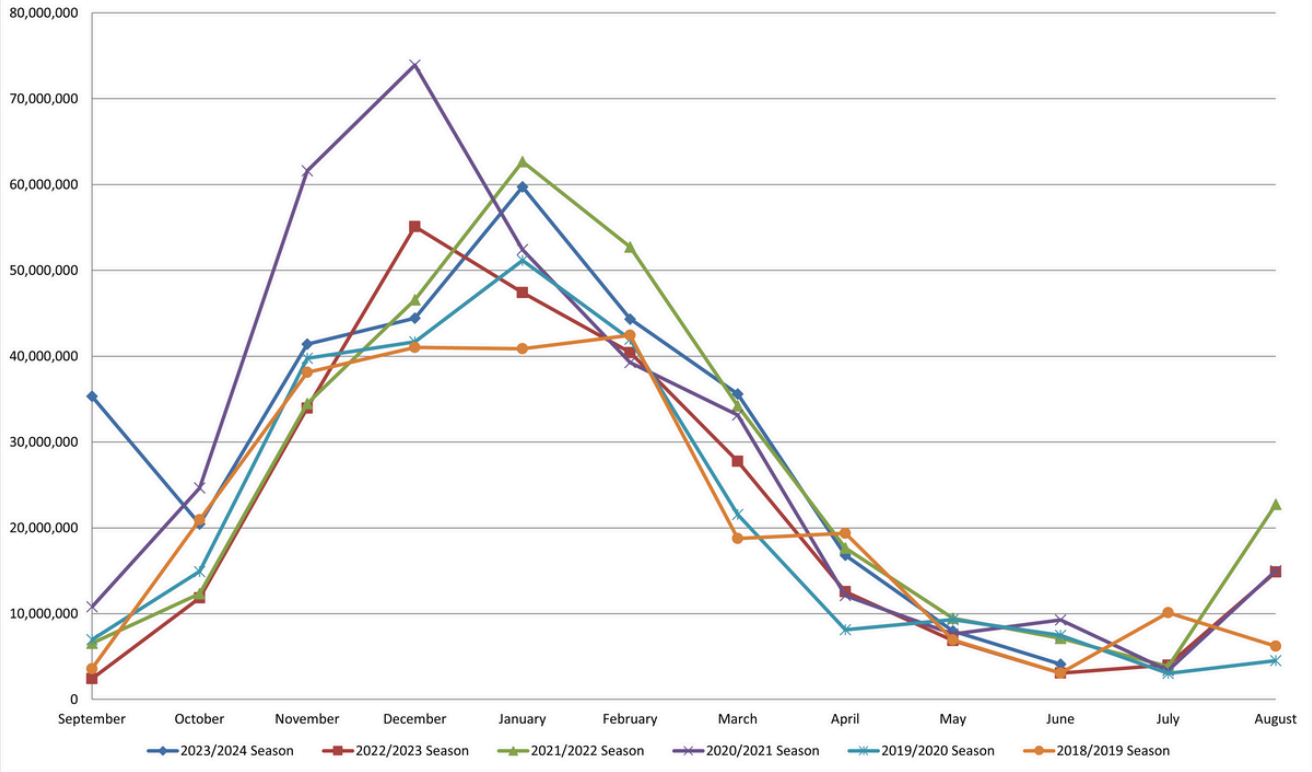

### Total Domestic Shipments

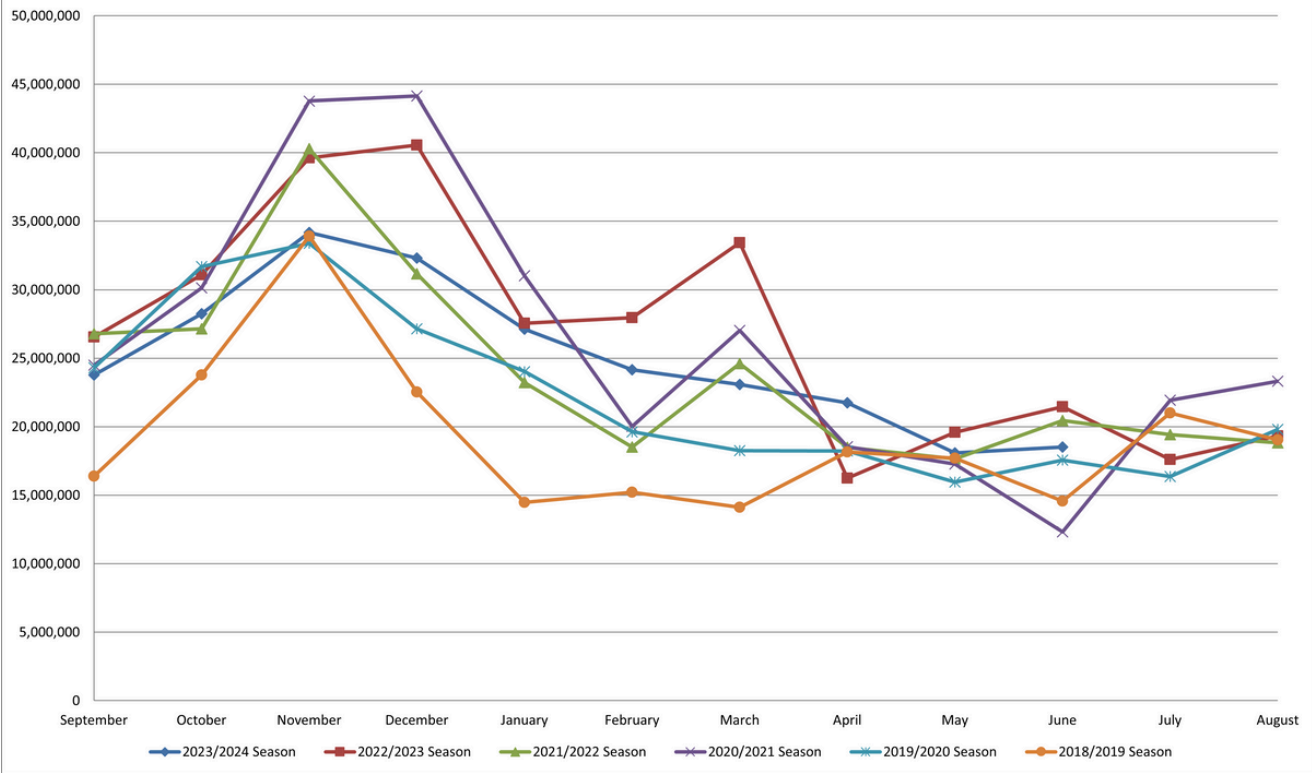

### Total Exports

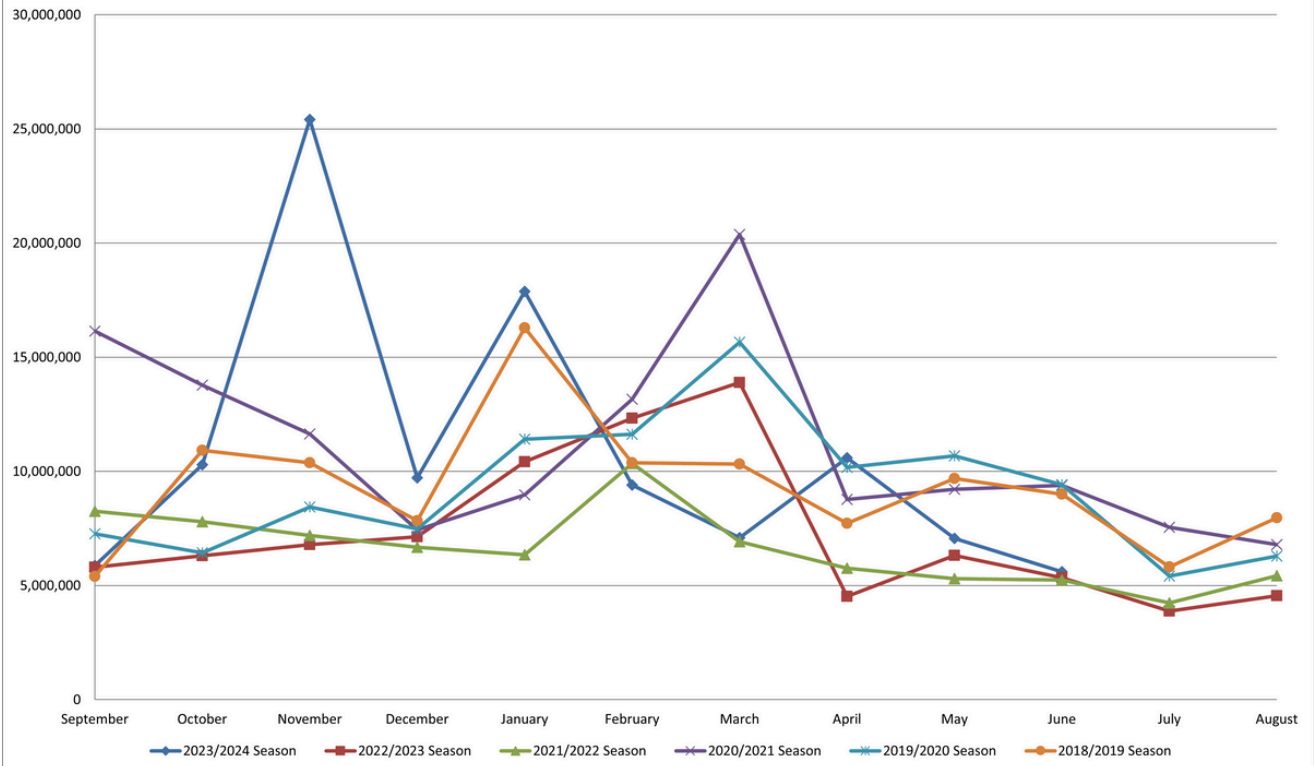

### Total Imports

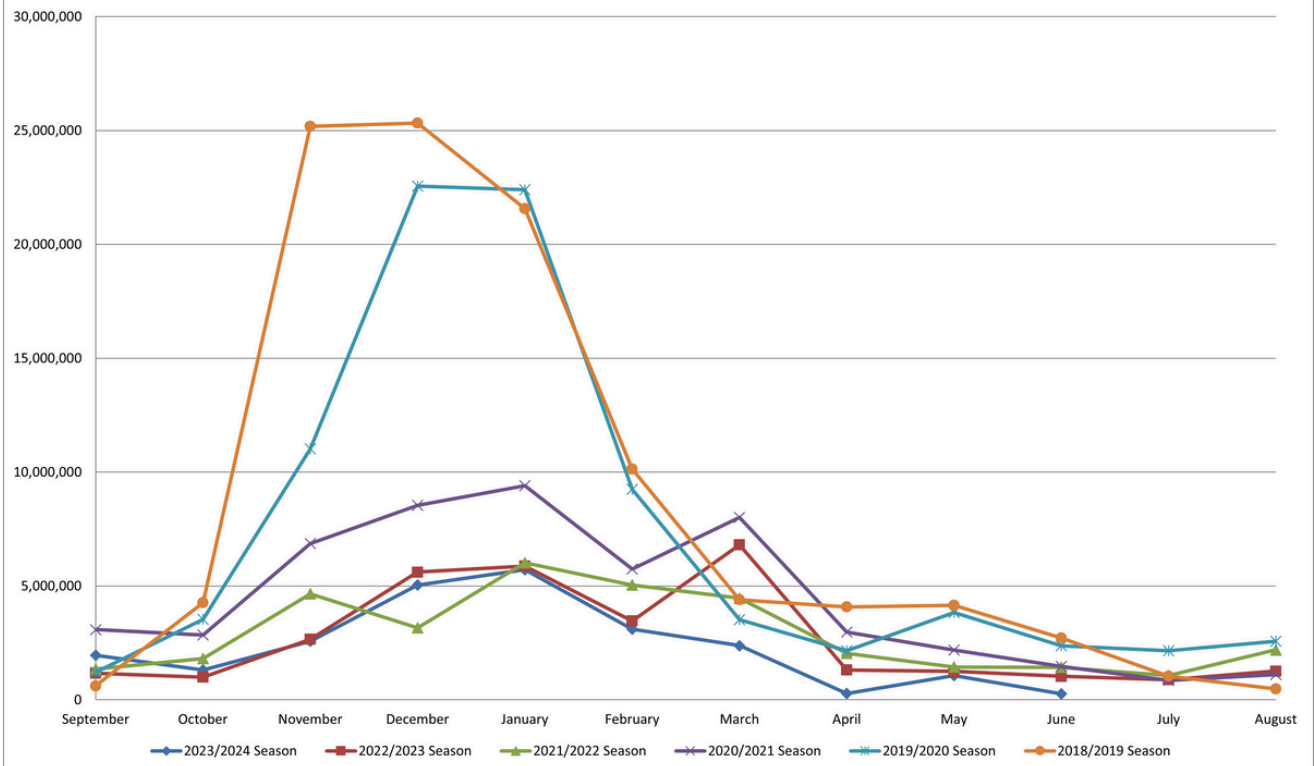

### U.S. Pecans Received - Total By Year

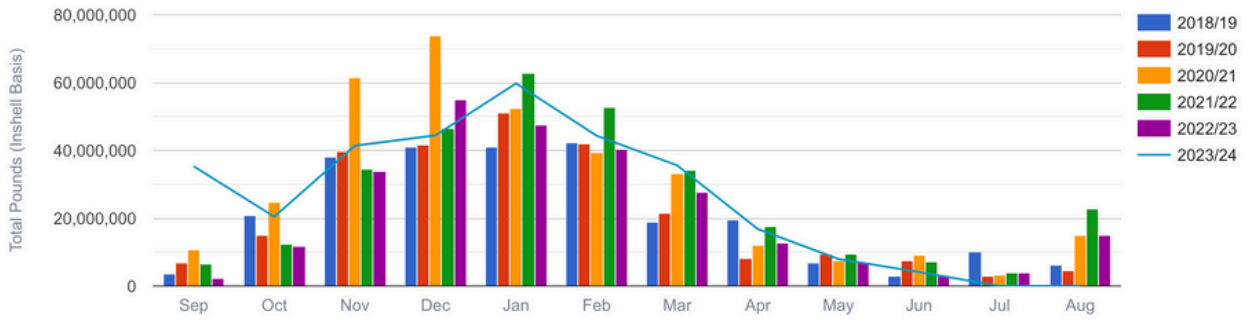

### U.S. Pecans Received - By Variety

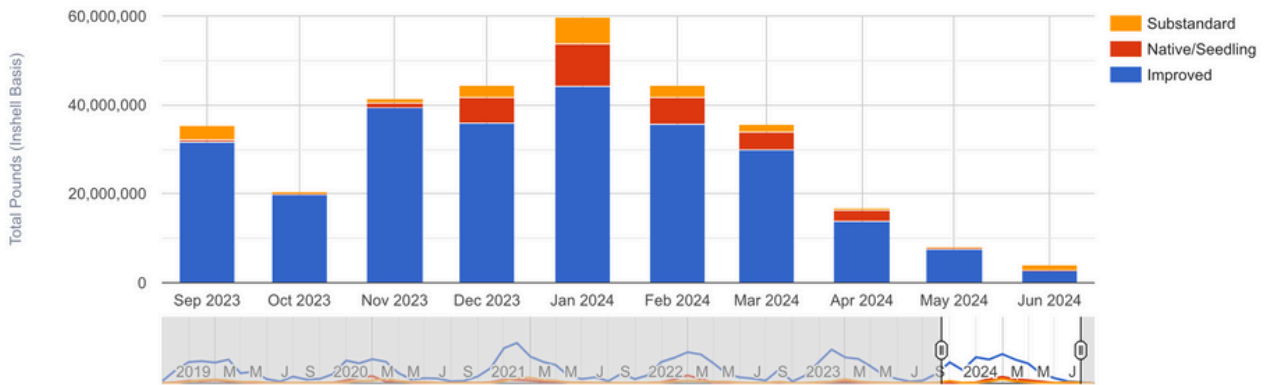

### Inventory and Shipments

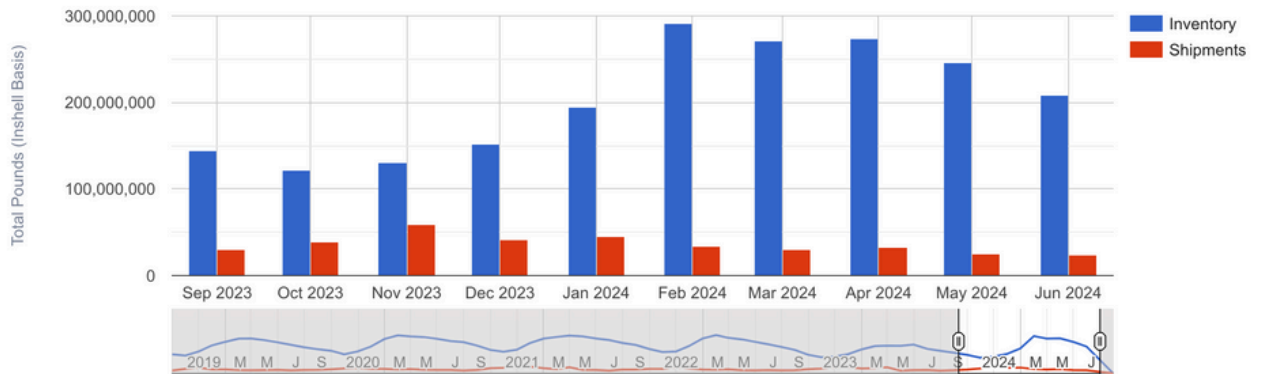

### Inshell and Shelled Meats Domestic Shipments - By Type

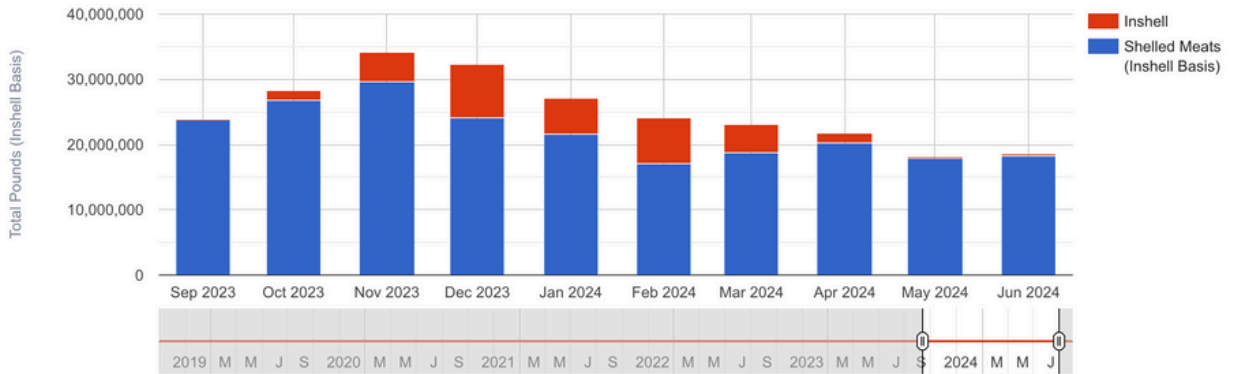

### Total Domestic Shipments - By Year

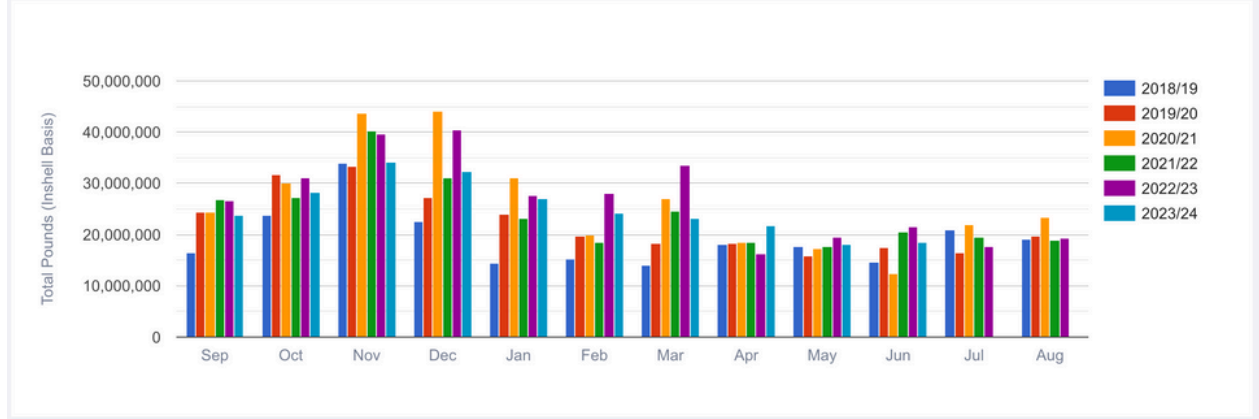

### Imports - By Type

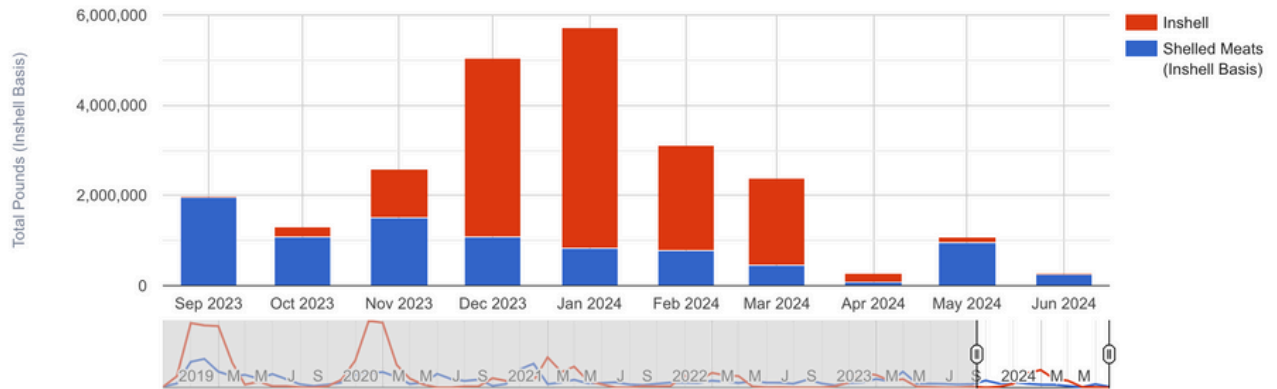

### Exports By Region

June 2024

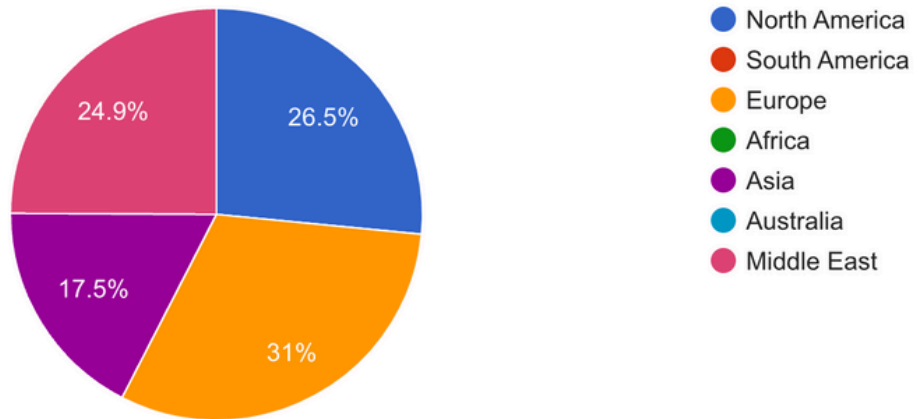



| 2023-2024 - Current | 2022-2023 - Current | 2023-2024 - YTD | 2022-2023 - YTD |
|---------------------|---------------------|-----------------|-----------------|
| June 2024           | June 2023           | Sep - Jun 2024  | Sep - Jun 2023  |

**Pecans Received:**

|                 |                  |                  |                    |                    |
|-----------------|------------------|------------------|--------------------|--------------------|
| Improved        | 2,706,853        | 2,861,240        | 259,505,541        | 222,355,671        |
| Native/Seedling | 12               | 76               | 29,691,772         | 6,420,033          |
| Substandard     | 1,415,049        | 880,293          | 19,839,711         | 15,450,684         |
| <b>Total</b>    | <b>4,121,914</b> | <b>3,741,609</b> | <b>309,037,024</b> | <b>244,226,388</b> |

**Inter-handler/Imports:**

|                              |                  |                  |                    |                    |
|------------------------------|------------------|------------------|--------------------|--------------------|
| Inshell                      | 1,047,984        | 208,804          | 156,609,485        | 164,955,017        |
| Shelled Meats                | 939,113          | 3,149,262        | 7,561,831          | 12,613,517         |
| <b>Total (Inshell Basis)</b> | <b>2,926,210</b> | <b>6,507,328</b> | <b>171,733,147</b> | <b>190,182,051</b> |

**Shipments:**

|                              |                   |                   |                    |                    |
|------------------------------|-------------------|-------------------|--------------------|--------------------|
| <b>Shelled Meats</b>         |                   |                   |                    |                    |
| Retail/Grocery               | 10,325,324        | 10,298,966        | 110,304,677        | 115,223,111        |
| Exports                      | 2,974,650         | 2,600,730         | 29,045,701         | 28,466,071         |
| <b>Inshell</b>               |                   |                   |                    |                    |
| Retail/Grocery               | 279,479           | 855,328           | 33,013,733         | 53,358,712         |
| Exports                      | 0                 | 138,269           | 51,171,900         | 21,979,364         |
| <b>Total (Inshell Basis)</b> | <b>26,879,427</b> | <b>26,792,989</b> | <b>362,886,389</b> | <b>362,716,440</b> |

| June 2024 | June 2023 |
|-----------|-----------|
|-----------|-----------|

**Total Pecans in Inventory**

|                              |                    |                    |
|------------------------------|--------------------|--------------------|
| Shelled Meats                | 47,200,778         | 42,311,289         |
| Inshell                      | 127,749,489        | 106,669,239        |
| <b>Total (Inshell Basis)</b> | <b>222,151,045</b> | <b>191,291,817</b> |

**Commitments to Ship**

**Meats:**

|                        |                   |                   |
|------------------------|-------------------|-------------------|
| Domestic-Shelled Meats | 70,155,906        | 63,367,385        |
| Export-Shelled Meats   | 11,548,739        | 9,542,730         |
| <b>Total Meats</b>     | <b>81,704,645</b> | <b>72,910,115</b> |

**Inshell:**

|                      |                  |                |
|----------------------|------------------|----------------|
| Domestic-Inshell     | 8,190,624        | 744,586        |
| Export-Inshell       | 0                | 0              |
| <b>Total Inshell</b> | <b>8,190,624</b> | <b>744,586</b> |

**Less: Contracts to Purchase:**

|                               |                    |                    |
|-------------------------------|--------------------|--------------------|
| Shelled Meats                 | 0                  | 0                  |
| Inshell                       | 0                  | 1,000,000          |
| <b>Total Commitments (IB)</b> | <b>171,599,914</b> | <b>145,564,816</b> |

**Net Open Position**

|                   |                   |
|-------------------|-------------------|
| <b>50,551,131</b> | <b>45,727,001</b> |
|-------------------|-------------------|

## Inshell Pecans Exported to Mexico for Shelling and Returned to U.S. as Shelled Meats

|                              | 2023-2024 - Current | 2022-2023 - Current | 2023-2024 - YTD | 2022-2023 - YTD |
|------------------------------|---------------------|---------------------|-----------------|-----------------|
|                              | June 2024           | June 2023           | Sep - Jun 2024  | Sep - Jun 2023  |
| <b>Inshell:</b>              |                     |                     |                 |                 |
| <b>Exported for Shelling</b> |                     |                     |                 |                 |
| Mexico                       | 2,482,136           | 1,691,941           | 14,723,132      | 18,157,615      |
| <b>Shelled Meats:</b>        |                     |                     |                 |                 |
| <b>Returned to U.S.</b>      |                     |                     |                 |                 |
| Mexico                       | 108,947             | 209,750             | 3,277,441       | 7,739,338       |

## Pecans Purchased Outside the U.S. by U.S. Handlers

|                            | 2023-2024 - Current | 2022-2023 - Current | 2023-2024 - YTD  | 2022-2023 - YTD  |
|----------------------------|---------------------|---------------------|------------------|------------------|
|                            | June 2024           | June 2023           | Sep - Jun 2024   | Sep - Jun 2023   |
| <b>Shelled Meats:</b>      |                     |                     |                  |                  |
| Country of Origin          |                     |                     |                  |                  |
| Argentina                  | 13,320              | 0                   | 42,898           | 0                |
| Australia                  | 37,603              | 0                   | 240,037          | 110,881          |
| Mexico                     | 169,469             | 515,815             | 4,295,082        | 7,971,731        |
| <b>Total Shelled Meats</b> | <b>220,392</b>      | <b>515,815</b>      | <b>4,578,017</b> | <b>8,082,612</b> |

|                      |          |          |                   |                   |
|----------------------|----------|----------|-------------------|-------------------|
| <b>Inshell:</b>      |          |          |                   |                   |
| Country of Origin    |          |          |                   |                   |
| Mexico               | 0        | 0        | 14,710,044        | 13,979,025        |
| <b>Total Inshell</b> | <b>0</b> | <b>0</b> | <b>14,710,044</b> | <b>13,979,025</b> |

|                              |                |                  |                   |                   |
|------------------------------|----------------|------------------|-------------------|-------------------|
| <b>Total (Inshell Basis)</b> |                |                  |                   |                   |
| Country of Origin            |                |                  |                   |                   |
| Argentina                    | 26,640         | 0                | 85,796            | 0                 |
| Australia                    | 75,206         | 0                | 480,074           | 221,762           |
| Mexico                       | 338,938        | 1,031,630        | 23,300,208        | 29,922,487        |
| <b>Total (Inshell Basis)</b> | <b>440,784</b> | <b>1,031,630</b> | <b>23,866,078</b> | <b>30,144,249</b> |

| World Region<br>Destination | 2023-2024 - Current |         |        | 2022-2023 - Current |         |        | 2023-2024 - YTD |            |        | 2022-2023 - YTD |            |        | Total (Inshell Basis) |           |
|-----------------------------|---------------------|---------|--------|---------------------|---------|--------|-----------------|------------|--------|-----------------|------------|--------|-----------------------|-----------|
|                             | June 2024           |         |        | June 2023           |         |        | Sep - Jun 2024  |            |        | Sep - Jun 2023  |            |        | Jun 2024              | Jun 2023  |
|                             | Shelled             | Inshell | Substd | Shelled             | Inshell | Substd | Shelled         | Inshell    | Substd | Shelled         | Inshell    | Substd |                       |           |
| <b>Africa</b>               |                     |         |        |                     |         |        |                 |            |        |                 |            |        |                       |           |
| <b>Total Africa</b>         | 0                   | 0       | 0      | 0                   | 0       | 0      | 0               | 0          | 0      | 0               | 0          | 0      | 0                     | 0         |
| <b>Asia</b>                 |                     |         |        |                     |         |        |                 |            |        |                 |            |        |                       |           |
| China                       | 41,100              | 0       | 0      | 62,790              | 138,269 | 0      | 441,300         | 47,998,015 | 54,560 | 371,040         | 19,683,514 | 0      | 82,200                | 263,849   |
| Hong Kong                   | 0                   | 0       | 0      | 0                   | 0       | 0      | 24,000          | 0          | 0      | 18,000          | 0          | 0      | 0                     | 0         |
| India                       | 38,640              | 0       | 0      | 35,280              | 0       | 0      | 196,800         | 0          | 0      | 89,460          | 0          | 0      | 77,280                | 70,560    |
| Japan                       | 45,360              | 0       | 0      | 55,350              | 0       | 0      | 462,480         | 0          | 0      | 525,480         | 0          | 0      | 90,720                | 110,700   |
| Kuwait                      | 0                   | 0       | 0      | 0                   | 0       | 0      | 278,700         | 0          | 0      | 367,920         | 0          | 0      | 0                     | 0         |
| Malaysia                    | 0                   | 0       | 0      | 0                   | 0       | 0      | 63,000          | 0          | 0      | 12,360          | 0          | 0      | 0                     | 0         |
| Philippines                 | 59,820              | 0       | 0      | 80,640              | 0       | 0      | 100,680         | 0          | 0      | 149,040         | 0          | 0      | 119,640               | 161,280   |
| Qatar                       | 24,000              | 0       | 0      | 0                   | 0       | 0      | 67,200          | 0          | 0      | 45,840          | 0          | 0      | 48,000                | 0         |
| Singapore                   | 0                   | 0       | 0      | 24,000              | 0       | 0      | 163,020         | 0          | 0      | 191,760         | 0          | 0      | 0                     | 48,000    |
| South Korea                 | 178,500             | 0       | 0      | 84,600              | 0       | 0      | 2,046,300       | 0          | 0      | 2,036,640       | 0          | 0      | 357,000               | 169,200   |
| Taiwan                      | 80,640              | 0       | 0      | 0                   | 0       | 0      | 375,060         | 0          | 0      | 161,280         | 0          | 0      | 161,280               | 0         |
| Thailand                    | 22,800              | 0       | 0      | 22,800              | 0       | 0      | 196,200         | 95,123     | 0      | 91,200          | 0          | 0      | 45,600                | 45,600    |
| Vietnam                     | 0                   | 0       | 0      | 126,000             | 0       | 0      | 420,900         | 0          | 0      | 385,200         | 0          | 0      | 0                     | 252,000   |
| <b>Total Asia</b>           | 490,860             | 0       | 0      | 491,460             | 138,269 | 0      | 4,835,640       | 48,093,138 | 54,560 | 4,445,220       | 19,683,514 | 0      | 981,720               | 1,121,189 |
| <b>Australia/Oceania</b>    |                     |         |        |                     |         |        |                 |            |        |                 |            |        |                       |           |
| Australia                   | 0                   | 0       | 0      | 0                   | 0       | 0      | 1,050           | 0          | 0      | 4,800           | 0          | 0      | 0                     | 0         |
| New Zealand                 | 0                   | 0       | 0      | 0                   | 0       | 0      | 0               | 0          | 0      | 6,000           | 0          | 0      | 0                     | 0         |
| <b>Total Australia</b>      | 0                   | 0       | 0      | 0                   | 0       | 0      | 1,050           | 0          | 0      | 10,800          | 0          | 0      | 0                     | 0         |

| World Region<br>Destination | 2023-2024 - Current |          |          | 2022-2023 - Current |          |          | 2023-2024 - YTD   |               |          | 2022-2023 - YTD   |          |          | Total (Inshell Basis) |                  |
|-----------------------------|---------------------|----------|----------|---------------------|----------|----------|-------------------|---------------|----------|-------------------|----------|----------|-----------------------|------------------|
|                             | June 2024           |          |          | June 2023           |          |          | Sep - Jun 2024    |               |          | Sep - Jun 2023    |          |          | Jun 2024              | Jun 2023         |
|                             | Shelled             | Inshell  | Substd   | Shelled             | Inshell  | Substd   | Shelled           | Inshell       | Substd   | Shelled           | Inshell  | Substd   |                       |                  |
| <b>Europe</b>               |                     |          |          |                     |          |          |                   |               |          |                   |          |          |                       |                  |
| Austria                     | 0                   | 0        | 0        | 0                   | 0        | 0        | 24,000            | 0             | 0        | 24,000            | 0        | 0        | 0                     | 0                |
| Belgium                     | 63,120              | 0        | 0        | 0                   | 0        | 0        | 295,320           | 0             | 0        | 201,210           | 0        | 0        | 126,240               | 0                |
| Bulgaria                    | 0                   | 0        | 0        | 0                   | 0        | 0        | 42,000            | 0             | 0        | 0                 | 0        | 0        | 0                     | 0                |
| Czechia                     | 24,000              | 0        | 0        | 0                   | 0        | 0        | 162,000           | 0             | 0        | 362,298           | 0        | 0        | 48,000                | 0                |
| Denmark                     | 25,200              | 0        | 0        | 33,600              | 0        | 0        | 419,850           | 0             | 0        | 306,600           | 0        | 0        | 50,400                | 67,200           |
| France                      | 88,320              | 0        | 0        | 183,030             | 0        | 0        | 1,352,040         | 0             | 0        | 1,709,032         | 0        | 0        | 176,640               | 366,060          |
| Germany                     | 100,020             | 0        | 0        | 301,680             | 0        | 0        | 703,950           | 0             | 0        | 1,882,200         | 0        | 0        | 200,040               | 603,360          |
| Greece                      | 0                   | 0        | 0        | 0                   | 0        | 0        | 66,720            | 0             | 0        | 25,500            | 0        | 0        | 0                     | 0                |
| Ireland                     | 0                   | 0        | 0        | 0                   | 0        | 0        | 121,350           | 0             | 0        | 0                 | 0        | 0        | 0                     | 0                |
| Italy                       | 82,500              | 0        | 0        | 42,000              | 0        | 0        | 381,990           | 0             | 0        | 360,000           | 0        | 0        | 165,000               | 84,000           |
| Latvia                      | 0                   | 0        | 0        | 5,400               | 0        | 0        | 22,800            | 0             | 0        | 24,000            | 0        | 0        | 0                     | 10,800           |
| Lithuania                   | 42,000              | 0        | 0        | 55,500              | 0        | 0        | 494,940           | 0             | 0        | 682,080           | 0        | 0        | 84,000                | 111,000          |
| Netherlands                 | 243,150             | 0        | 0        | 138,690             | 0        | 0        | 2,886,102         | 0             | 0        | 2,167,800         | 0        | 0        | 486,300               | 277,380          |
| Norway                      | 0                   | 0        | 0        | 0                   | 0        | 0        | 35,280            | 0             | 0        | 49,500            | 0        | 0        | 0                     | 0                |
| Poland                      | 42,000              | 0        | 0        | 6,600               | 0        | 0        | 326,250           | 0             | 0        | 252,018           | 0        | 0        | 84,000                | 13,200           |
| Portugal                    | 0                   | 0        | 0        | 24,000              | 0        | 0        | 0                 | 0             | 0        | 69,840            | 0        | 0        | 0                     | 48,000           |
| Slovenia                    | 0                   | 0        | 0        | 8,820               | 0        | 0        | 53,070            | 0             | 0        | 141,288           | 0        | 0        | 0                     | 17,640           |
| Spain                       | 66,000              | 0        | 0        | 129,000             | 0        | 0        | 475,260           | 0             | 0        | 729,870           | 0        | 0        | 132,000               | 258,000          |
| Sweden                      | 10,080              | 0        | 0        | 21,000              | 0        | 0        | 201,870           | 0             | 0        | 242,760           | 0        | 0        | 20,160                | 42,000           |
| Switzerland                 | 0                   | 0        | 0        | 0                   | 0        | 0        | 290,640           | 0             | 0        | 392,673           | 0        | 0        | 0                     | 0                |
| United Kingdom              | 244,740             | 0        | 0        | 163,050             | 0        | 0        | 1,956,180         | 0             | 0        | 1,905,350         | 0        | 0        | 489,480               | 326,100          |
| <b>Total Europe</b>         | <b>1,031,130</b>    | <b>0</b> | <b>0</b> | <b>1,112,370</b>    | <b>0</b> | <b>0</b> | <b>10,311,612</b> | <b>0</b>      | <b>0</b> | <b>11,528,019</b> | <b>0</b> | <b>0</b> | <b>2,062,260</b>      | <b>2,224,740</b> |
| <b>Middle East</b>          |                     |          |          |                     |          |          |                   |               |          |                   |          |          |                       |                  |
| Israel                      | 327,120             | 0        | 0        | 192,270             | 0        | 0        | 3,757,980         | 0             | 0        | 2,621,340         | 0        | 0        | 654,240               | 384,540          |
| Jordan                      | 24,000              | 0        | 0        | 0                   | 0        | 0        | 300,000           | 0             | 0        | 359,400           | 0        | 0        | 48,000                | 0                |
| Lebanon                     | 24,000              | 0        | 0        | 15,000              | 0        | 0        | 225,000           | 91,225        | 0        | 302,760           | 0        | 0        | 48,000                | 30,000           |
| Saudi Arabia                | 84,000              | 0        | 0        | 150,000             | 0        | 0        | 1,618,140         | 0             | 0        | 1,888,020         | 0        | 0        | 168,000               | 300,000          |
| Turkey                      | 24,000              | 0        | 0        | 24,000              | 0        | 0        | 132,000           | 0             | 0        | 116,070           | 0        | 0        | 48,000                | 48,000           |
| U. Arab Emirates            | 215,520             | 0        | 0        | 66,000              | 0        | 0        | 715,170           | 0             | 0        | 524,400           | 0        | 0        | 431,040               | 132,000          |
| <b>Total Middle East</b>    | <b>698,640</b>      | <b>0</b> | <b>0</b> | <b>447,270</b>      | <b>0</b> | <b>0</b> | <b>6,748,290</b>  | <b>91,225</b> | <b>0</b> | <b>5,811,990</b>  | <b>0</b> | <b>0</b> | <b>1,397,280</b>      | <b>894,540</b>   |

| World Region<br>Destination | 2023-2024 - Current |          |          | 2022-2023 - Current |                |          | 2023-2024 - YTD   |                   |                  | 2022-2023 - YTD   |                   |                  | Total (Inshell Basis) |                  |
|-----------------------------|---------------------|----------|----------|---------------------|----------------|----------|-------------------|-------------------|------------------|-------------------|-------------------|------------------|-----------------------|------------------|
|                             | June 2024           |          |          | June 2023           |                |          | Sep - Jun 2024    |                   |                  | Sep - Jun 2023    |                   |                  | Jun 2024              | Jun 2023         |
|                             | Shelled             | Inshell  | Substd   | Shelled             | Inshell        | Substd   | Shelled           | Inshell           | Substd           | Shelled           | Inshell           | Substd           |                       |                  |
| <b>North America</b>        |                     |          |          |                     |                |          |                   |                   |                  |                   |                   |                  |                       |                  |
| Canada                      | 676,020             | 0        | 0        | 549,630             | 0              | 0        | 5,473,464         | 11,000            | 0                | 6,542,422         | 0                 | 0                | 1,352,040             | 1,099,260        |
| Mexico                      | 78,000              | 0        | 0        | 0                   | 0              | 0        | 1,646,605         | 917,587           | 2,004,390        | 31,170            | 943,442           | 1,352,408        | 156,000               | 0                |
| Puerto Rico                 | 0                   | 0        | 0        | 0                   | 0              | 0        | 0                 | 0                 | 0                | 7,350             | 0                 | 0                | 0                     | 0                |
| United States               | 0                   | 0        | 0        | 0                   | 0              | 0        | 0                 | 0                 | 0                | 0                 | 0                 | 0                | 0                     | 0                |
| <b>Total North America</b>  | <b>754,020</b>      | <b>0</b> | <b>0</b> | <b>549,630</b>      | <b>0</b>       | <b>0</b> | <b>7,120,069</b>  | <b>928,587</b>    | <b>2,004,390</b> | <b>6,580,942</b>  | <b>943,442</b>    | <b>1,352,408</b> | <b>1,508,040</b>      | <b>1,099,260</b> |
| <b>South America</b>        |                     |          |          |                     |                |          |                   |                   |                  |                   |                   |                  |                       |                  |
| Colombia                    | 0                   | 0        | 0        | 0                   | 0              | 0        | 29,040            | 0                 | 0                | 89,100            | 0                 | 0                | 0                     | 0                |
| <b>Total South America</b>  | <b>0</b>            | <b>0</b> | <b>0</b> | <b>0</b>            | <b>0</b>       | <b>0</b> | <b>29,040</b>     | <b>0</b>          | <b>0</b>         | <b>89,100</b>     | <b>0</b>          | <b>0</b>         | <b>0</b>              | <b>0</b>         |
| <b>Total Exports</b>        | <b>2,974,650</b>    | <b>0</b> | <b>0</b> | <b>2,600,730</b>    | <b>138,269</b> | <b>0</b> | <b>29,045,701</b> | <b>49,112,950</b> | <b>2,058,950</b> | <b>28,466,071</b> | <b>20,626,956</b> | <b>1,352,408</b> | <b>5,949,300</b>      | <b>5,339,729</b> |